

LICENSING (HEARING) SUB-COMMITTEE

Wednesday 21 September 2022 at 2.00 pm

Place: Council Chamber, Epsom Town Hall

Link for public online access to this meeting:

<https://attendee.gotowebinar.com/register/8317774003858951183>

Webinar ID: 728-821-283

Telephone (listen-only): +44 20 3713 5012, Telephone Access code: 796-466-925

The members listed below are summoned to attend the Licensing (Hearing) Sub-Committee meeting, on the day and at the time and place stated, to consider the business set out in this agenda.

Councillor Rob Geleit (Chair)
Councillor Steven McCormick

Councillor Phil Neale

Yours sincerely



Interim Chief Executive

For further information, please contact Democratic Services, democraticservices@epsom-ewell.gov.uk or 01372 732000

EMERGENCY EVACUATION PROCEDURE

No emergency drill is planned to take place during the meeting. If the fire alarm sounds continuously, or if you are instructed to do so, you must leave the building by the nearest available exit. You will be directed to the nearest exit by council staff. It is vital that you follow their instructions.

- You should proceed calmly; do not run and do not use the lifts;
- Do not stop to collect personal belongings;
- Once you are outside, please do not wait immediately next to the building, but move to the assembly point at Dullshot Green and await further instructions; and
- Do not re-enter the building until told that it is safe to do so.

Public information

Please note that this meeting will be held at the Town Hall, Epsom and will be available to observe live on the internet

This meeting will be open to the press and public to attend as an observer using free GoToWebinar software, or by telephone.

A link to the online address for this meeting is provided on the first page of this agenda and on the Council's website. A telephone connection number is also provided on the front page of this agenda as a way to observe the meeting, and will relay the full audio from the meeting as an alternative to online connection. A limited number of seats will also be available in the public gallery at the Town Hall. For further information please contact Democratic Services, email: democraticservices@epsom-ewell.gov.uk, telephone: 01372 732000.

Information about the terms of reference and membership of this Committee are available on the [Council's website](#). The website also provides copies of agendas, reports and minutes.

Agendas, reports and minutes for this Committee are also available on the free Modern.Gov app for iPad, Android and Windows devices. For further information on how to access information regarding this Committee, please email us at Democraticservices@epsom-ewell.gov.uk.

Exclusion of the Press and the Public

There are no matters scheduled to be discussed at this meeting that would appear to disclose confidential or exempt information under the provisions Schedule 12A of the Local Government (Access to Information) Act 1985. Should any such matters arise during the course of discussion of the below items or should the Chairman agree to discuss any other such matters on the grounds of urgency, the Committee will wish to resolve to exclude the press and public by virtue of the private nature of the business to be transacted.

Questions from the Public

Questions from the public are not permitted at meetings of the Licensing (Hearing) Sub-Committee. [Part 4 of the Council's Constitution](#) sets out which Committees are able to receive public questions, and the procedure for doing so.

AGENDA

1. DECLARATIONS OF INTEREST

Members are asked to disclose the existence and nature of any Disclosable Pecuniary Interests in respect of any item to be considered at the meeting.

2. GRANT OF PREMISES LICENCE - EWELL VILLAGE STORE 2-6B ROSEBERY PARADE KINGSTON ROAD EWELL KT17 2EJ (Pages 5 - 44)

The Licensing (Hearing) Sub-Committee ("the Sub-Committee") is being asked to determine an application for a premises licence made under the Licensing Act 2003 sections 17 and 18.

This page is intentionally left blank

**GRANT OF PREMISES LICENCE - EWELL VILLAGE STORE 2-6B
ROSEBERY PARADE KINGSTON ROAD EWELL KT17 2EJ**

Head of Service: Rod Brown, Head of Housing & Community
Wards affected: Ewell Ward;

Appendices (attached): Appendix 1:- Application for a premises licence submitted on 26 July 2022 ("the Application") by Maninder Singh Motizada
Appendix 2: Plan attached to application
Appendix 3 : Redacted copies of valid representation
Appendix 4: Location Map covering Ewell Village Store, Rosebery Parade and surrounding area.
Appendix 5: Template Licence mandatory conditions

Summary

The Licensing (Hearing) Sub-Committee ("the Sub-Committee") is being asked to determine an application for a premises licence made under the Licensing Act 2003 sections 17 and 18.

Recommendation(s)

The Council being satisfied that the application is made in accordance with the Licensing Act 2003 the Sub-Committee is now asked to:

- (1) Hold a hearing to determine the application for a premises licence under the Licensing Act 2003, unless all relevant persons agree that a hearing is unnecessary.**
- (2) Grant the application and modify the conditions of the licence as is required as a minimum or, alternatively, reject the whole or part of the application.**

1 Reason for Recommendation

- 1.1 To determine the application for a premises licence at a hearing pursuant to section 18(3) Licensing Act 2003. The Council, the applicant and all persons who made valid representations may agree to dispense with the hearing provided notice is given in accordance with The Licensing Act 2003 (Hearings) Regulations 2005 regulation 9.

2 Background

- 2.1 The supply of alcohol is a licensable activity under the Licensing Act 2003. Authorisation from the Council, in its role as the licensing authority, is required in order to carry on the activity at a premises within the borough.
- 2.2 Under the scheme of delegation adopted by the Council the Sub-Committee is responsible for the exercise of many of the functions of the Council as a licensing authority, including determination of applications where representations have been received.
- 2.3 On 26 July 2022 Maninder Singh Motizada ("The Applicant") applied for a premises licence for the premises known as Ewell Village Store, 2 – 6b Rosebery parade, Kingston Road KT17 2EJ.

3 General principles to be followed

- 3.1 The statutory framework for granting premises licences protects the community by allowing responsible authorities and neighbours and occupiers of legal premises, including residents, businesses and community groups, to make representations about an application.
- 3.2 When determining applications, the Sub-Committee recognises the Council as the licensing authority is required to carry out its functions with a view to promoting the licensing objectives, which are:
 - The prevention of crime and disorder;
 - Public safety;
 - The prevention of public nuisance; and
 - The protection of children from harm
- 3.3 In considering the licensing objections the Council must have regard to its statement of licensing policy, and to the statutory guidance (Revised Guidance April 2018) issued under section 182 Licensing Act 2003.
- 3.4 The application process is considered at 8.1 of that Guidance. The procedure and information on hearings can be found at 9.31 of that Guidance.

4 Options open to the sub committee

- 4.1 The Sub-Committee in determining the application will consider the steps set out in section 18(4) Licensing Act 2003.
- 4.2 The Sub-Committee will decide whether to grant the licence (imposing all mandatory conditions) in the terms set out in the application (as amended) or take any of the following steps before granting the licence;
 - 4.2.1 Modify and grant the licence with such conditions it considers required for the promotion of the licensing objectives, which can include granting the licence subject to different conditions in respect of different parts of the premises or different licensable activities;
 - 4.2.2 Grant the licence in different terms by excluding from the scope of the licence any of the licensable activities to which the application relates;
 - 4.2.3 Refuse to specify the person nominated in the licence as the premises supervisor and require a different person be so nominated and accepted by the Sub-Committee before granting the licence;
- 4.3 Alternatively the Sub-Committee may reject the application entirely.

5 Details of application

- 5.1 On 26 July 2022 the Applicant submitted an application to provide the supply of alcohol.
- 5.2 The Sub-Committee is now being asked to determine a licence for the above licensable activity for the following proposed standard days and timings as detailed in appendix 1.

6 Representations from interested parties

Legal or other duties

- 6.1 A total of 4 relevant representations were received. The Council rejected 2 representations on grounds that one was not relevant and one was out of time.

7 Representations from responsible authorities

- 7.1 No representations from any responsible authority were received.

8 Policy Considerations

- 8.1 A copy of the Councils' Statement of Licensing Policy (December 2018) has been sent to the Applicant and Interested Parties together with this report.

- 8.2 The Sub-Committee will note there are no policy presumptions against the grant of the licence.
- 8.3 The Sub-Committee will need to have due regard to all valid representations that have not been withdrawn.
- 8.4 Ewell Village Store is in the Green Zone in Epsom (see p.9 Statement of Licensing Policy). There is a policy presumption to grant the licence unless it can be shown that the application would undermine or prejudice the licensing objectives.

9 Legal Implications

- 9.1 Decisions on licensing matters engage issues of human rights, in particular, Article 1 of the First Protocol, the peaceful enjoyment of possessions, Article 6, the right to a fair hearing, and Article 8, respect for private and family life. However, interference with Convention rights is permitted where lawful and necessary in the interests of public safety, the prevention of disorder or crime, the protection of health and morals or for the protection of the rights and freedoms of others.
- 9.2 Due regard must also be had to the public sector equality duty enshrined in Section 149 of the Equality Act 2010, which aims to eliminate unlawful discrimination, having regard to the nine protected characteristics. The nine protected characteristics are: age, disability, gender reassignment, marriage and civil partnership, pregnancy and maternity, race, religion or belief, sex and sexual orientation (section 4 of the Equality Act 2010).
- 9.3 All applications for new or varied Premises Licences or Club Premises Certificates must be advertised by the display of a notice at the premises and by a public notice in the local newspaper. Pursuant to the Council's constitution the Council's licensing department has determined that there is a valid application that complies with the requirements of the Licensing Act 2003.
- 9.4 **Monitoring Officer's comments:** None arising from the content of this report.

10 Policies, Plans & Partnerships:

- 10.1 None relevant for the purposes of this next report.

11 Background papers

- 11.1 The documents referred to in compiling this report are as follows:

Previous reports:

- None

Other papers:

- Code of Conduct and Practice in Licensing Procedures and Hearings
- Statement of Licensing Policy, dated 11 December 2018
- Guidance Issued under Section 182 of the Licensing Act 2003
<https://www.gov.uk/government/publications/explanatory-memorandum-revised-guidance-issued-under-s-182-of-licensing-act-2003>
- Licensing Act 2003
- The Licensing Act 2003 (Hearings) Regulations 2005

This page is intentionally left blank

Epsom and Ewell
Application for a premises licence
Licensing Act 2003

For help contact
licensing@epsom-ewell.gov.uk
Telephone: 01372 732000



* required information

Section 1 of 21

You can save the form at any time and resume it later. You do not need to be logged in when you resume.

System reference This is the unique reference for this application generated by the system.

Your reference You can put what you want here to help you track applications if you make lots of them. It is passed to the authority.

Are you an agent acting on behalf of the applicant?

☒ Yes ☐ No

Put "no" if you are applying on your own behalf or on behalf of a business you own or work for.

Applicant Details

* First name

* Family name

* E-mail

Main telephone number Include country code.

Other telephone number

☐ Indicate here if the applicant would prefer not to be contacted by telephone

Is the applicant:

☐ Applying as a business or organisation, including as a sole trader

☒ Applying as an individual

A sole trader is a business owned by one person without any special legal structure. Applying as an individual means the applicant is applying so the applicant can be employed, or for some other personal reason, such as following a hobby.

Continued from previous page...

Address

* Building number or name	<input type="text"/>
* Street	<input type="text"/>
District	<input type="text"/>
* City or town	<input type="text"/>
County or administrative area	<input type="text"/>
* Postcode	<input type="text"/>
* Country	<input type="text"/>

Agent Details

* First name	<input type="text"/>	
* Family name	<input type="text"/>	
* E-mail	<input type="text"/>	
Main telephone number	<input type="text"/>	Include country code.
Other telephone number	<input type="text"/>	
<input type="checkbox"/> Indicate here if you would prefer not to be contacted by telephone		

Are you:

- ☒ An agent that is a business or organisation, including a sole trader
☐ A private individual acting as an agent

A sole trader is a business owned by one person without any special legal structure.

Agent Business

Is your business registered in the UK with Companies House?	<input type="radio"/> Yes	<input checked="" type="radio"/> No
Is your business registered outside the UK?	<input type="radio"/> Yes	<input checked="" type="radio"/> No

Note: completing the Applicant Business section is optional in this form.

Business name	<input type="text" value="PMB Licensing"/>	If your business is registered, use its registered name.
VAT number	<input type="text" value="-"/>	Put "none" if you are not registered for VAT.
Legal status	<input type="text" value="Sole Trader"/>	
Your position in the business	<input type="text"/>	
Home country	<input type="text" value="United Kingdom"/>	The country where the headquarters of your business is located.

Continued from previous page...

Agent Business Address

If you have one, this should be your official address - that is an address required of you by law for receiving communications.

Building number or name	<input type="text"/>
Street	<input type="text"/>
District	<input type="text"/>
City or town	<input type="text"/>
County or administrative area	<input type="text"/>
Postcode	<input type="text"/>
Country	<input type="text" value="United Kingdom"/>

Section 2 of 21

PREMISES DETAILS

I/we, as named in section 1, apply for a premises licence under section 17 of the Licensing Act 2003 for the premises described in section 2 below (the premises) and I/we are making this application to you as the relevant licensing authority in accordance with section 12 of the Licensing Act 2003.

Premises Address

Are you able to provide a postal address, OS map reference or description of the premises?

☒ Address ☐ OS map reference ☐ Description

Postal Address Of Premises

Building number or name	<input type="text" value="Ewell Village Store"/>
Street	<input type="text" value="2 - 6b Rosebery Parade"/>
District	<input type="text" value="Kingstone Rd"/>
City or town	<input type="text" value="Ewell"/>
County or administrative area	<input type="text"/>
Postcode	<input type="text" value="KT17 2EJ"/>
Country	<input type="text" value="United Kingdom"/>

Further Details

Telephone number	<input type="text"/>
Non-domestic rateable value of premises (£)	<input type="text" value="22,750"/>

Section 3 of 21

APPLICATION DETAILS

In what capacity are you applying for the premises licence?

- ☒ An individual or individuals
- ☐ A limited company / limited liability partnership
- ☐ A partnership (other than limited liability)
- ☐ An unincorporated association
- ☐ Other (for example a statutory corporation)
- ☐ A recognised club
- ☐ A charity
- ☐ The proprietor of an educational establishment
- ☐ A health service body
- ☐ A person who is registered under part 2 of the Care Standards Act 2000 (c14) in respect of an independent hospital in Wales
- ☐ A person who is registered under Chapter 2 of Part 1 of the Health and Social Care Act 2008 in respect of the carrying on of a regulated activity (within the meaning of that Part) in an independent hospital in England
- ☐ The chief officer of police of a police force in England and Wales

Confirm The Following

- ☒ I am carrying on or proposing to carry on a business which involves the use of the premises for licensable activities
- ☐ I am making the application pursuant to a statutory function
- ☐ I am making the application pursuant to a function discharged by virtue of Her Majesty's prerogative

Section 4 of 21

INDIVIDUAL APPLICANT DETAILS

Applicant Name

Is the name the same as (or similar to) the details given in section one?

- ☒ Yes
- ☐ No

If "Yes" is selected you can re-use the details from section one, or amend them as required. Select "No" to enter a completely new set of details.

First name

Family name

Is the applicant 18 years of age or older?

- ☒ Yes
- ☐ No

Continued from previous page...

Current Residential Address

Is the address the same as (or similar to) the address given in section one?

☒ Yes ☐ No

If "Yes" is selected you can re-use the details from section one, or amend them as required. Select "No" to enter a completely new set of details.

Building number or name	<input type="text"/>
Street	<input type="text"/>
District	<input type="text"/>
City or town	<input type="text"/>
County or administrative area	<input type="text"/>
Postcode	<input type="text"/>
Country	<input type="text" value="United Kingdom"/>

Applicant Contact Details

Are the contact details the same as (or similar to) those given in section one?

☒ Yes ☐ No

If "Yes" is selected you can re-use the details from section one, or amend them as required. Select "No" to enter a completely new set of details.

E-mail	<input type="text"/>
Telephone number	<input type="text"/>
Other telephone number	<input type="text"/>
* Date of birth	<input type="text" value="dd"/> / <input type="text" value="mm"/> / <input type="text" value="yyyy"/>
* Nationality	<input type="text" value="British"/>
Right to work share code	<input type="text"/>

Documents that demonstrate entitlement to work in the UK

Right to work share code if not submitting scanned documents

Add another applicant

Section 5 of 21

OPERATING SCHEDULE

When do you want the premises licence to start? / /
dd mm yyyy

If you wish the licence to be valid only for a limited period, when do you want it to end / /
dd mm yyyy

Provide a general description of the premises

Continued from previous page...

For example the type of premises, its general situation and layout and any other information which could be relevant to the licensing objectives. Where your application includes off-supplies of alcohol and you intend to provide a place for consumption of these off- supplies you must include a description of where the place will be and its proximity to the premises.

This is a brick built shop we wish to open as a general store selling alcohol alongside other products available

If 5,000 or more people are expected to attend the premises at any one time, state the number expected to attend

Section 6 of 21

PROVISION OF PLAYS

See guidance on regulated entertainment

Will you be providing plays?

☐ Yes ☒ No

Section 7 of 21

PROVISION OF FILMS

See guidance on regulated entertainment

Will you be providing films?

☐ Yes ☒ No

Section 8 of 21

PROVISION OF INDOOR SPORTING EVENTS

See guidance on regulated entertainment

Will you be providing indoor sporting events?

☐ Yes ☒ No

Section 9 of 21

PROVISION OF BOXING OR WRESTLING ENTERTAINMENTS

See guidance on regulated entertainment

Will you be providing boxing or wrestling entertainments?

☐ Yes ☒ No

Section 10 of 21

PROVISION OF LIVE MUSIC

See guidance on regulated entertainment

Will you be providing live music?

☐ Yes ☒ No

Section 11 of 21

PROVISION OF RECORDED MUSIC

See guidance on regulated entertainment

Continued from previous page...

Will you be providing recorded music?

☐ Yes ☒ No

Section 12 of 21

PROVISION OF PERFORMANCES OF DANCE

See guidance on regulated entertainment

Will you be providing performances of dance?

☐ Yes ☒ No

Section 13 of 21

PROVISION OF ANYTHING OF A SIMILAR DESCRIPTION TO LIVE MUSIC, RECORDED MUSIC OR PERFORMANCES OF DANCE

See guidance on regulated entertainment

Will you be providing anything similar to live music, recorded music or performances of dance?

☐ Yes ☒ No

Section 14 of 21

LATE NIGHT REFRESHMENT

Will you be providing late night refreshment?

☐ Yes ☒ No

Section 15 of 21

SUPPLY OF ALCOHOL

Will you be selling or supplying alcohol?

☒ Yes ☐ No

Standard Days And Timings

MONDAY

Start

End

Start

End

TUESDAY

Start

End

Start

End

WEDNESDAY

Start

End

Start

End

THURSDAY

Start

End

Start

End

Give timings in 24 hour clock.
(e.g., 16:00) and only give details for the days
of the week when you intend the premises
to be used for the activity.

Continued from previous page...

FRIDAY

Start End
Start End

SATURDAY

Start End
Start End

SUNDAY

Start End
Start End

Will the sale of alcohol be for consumption:

☐ On the premises ☒ Off the premises ☐ Both

If the sale of alcohol is for consumption on the premises select on, if the sale of alcohol is for consumption away from the premises select off. If the sale of alcohol is for consumption on the premises and away from the premises select both.

State any seasonal variations

For example (but not exclusively) where the activity will occur on additional days during the summer months.

Non-standard timings. Where the premises will be used for the supply of alcohol at different times from those listed in the column on the left, list below

For example (but not exclusively), where you wish the activity to go on longer on a particular day e.g. Christmas Eve.

State the name and details of the individual whom you wish to specify on the licence as premises supervisor

Name

First name

Family name

Date of birth

Continued from previous page...

Enter the contact's address

Building number or name	<input type="text"/>
Street	<input type="text"/>
District	<input type="text"/>
City or town	<input type="text"/>
County or administrative area	<input type="text"/>
Postcode	<input type="text"/>
Country	<input type="text" value="United Kingdom"/>
Personal Licence number (if known)	<input type="text"/>
Issuing licensing authority (if known)	<input type="text"/>

PROPOSED DESIGNATED PREMISES SUPERVISOR CONSENT

How will the consent form of the proposed designated premises supervisor be supplied to the authority?

- ☐ Electronically, by the proposed designated premises supervisor
- ☒ As an attachment to this application

Reference number for consent form (if known)

If the consent form is already submitted, ask the proposed designated premises supervisor for its 'system reference' or 'your reference'.

Section 16 of 21

ADULT ENTERTAINMENT

Highlight any adult entertainment or services, activities, or other entertainment or matters ancillary to the use of the premises that may give rise to concern in respect of children

Give information about anything intended to occur at the premises or ancillary to the use of the premises which may give rise to concern in respect of children, regardless of whether you intend children to have access to the premises, for example (but not exclusively) nudity or semi-nudity, films for restricted age groups etc gambling machines etc.

Non

Section 17 of 21

HOURS PREMISES ARE OPEN TO THE PUBLIC

Standard Days And Timings

MONDAY

Start

End

Start

End

Give timings in 24 hour clock.
(e.g., 16:00) and only give details for the days of the week when you intend the premises to be used for the activity.

Continued from previous page...

TUESDAY

Start	<input type="text" value="07:00"/>	End	<input type="text" value="23:00"/>
Start	<input type="text"/>	End	<input type="text"/>

WEDNESDAY

Start	<input type="text" value="07:00"/>	End	<input type="text" value="23:00"/>
Start	<input type="text"/>	End	<input type="text"/>

THURSDAY

Start	<input type="text" value="07:00"/>	End	<input type="text" value="23:00"/>
Start	<input type="text"/>	End	<input type="text"/>

FRIDAY

Start	<input type="text" value="07:00"/>	End	<input type="text" value="23:00"/>
Start	<input type="text"/>	End	<input type="text"/>

SATURDAY

Start	<input type="text" value="07:00"/>	End	<input type="text" value="23:00"/>
Start	<input type="text"/>	End	<input type="text"/>

SUNDAY

Start	<input type="text" value="07:00"/>	End	<input type="text" value="23:00"/>
Start	<input type="text"/>	End	<input type="text"/>

State any seasonal variations

For example (but not exclusively) where the activity will occur on additional days during the summer months.

Non standard timings. Where you intend to use the premises to be open to the members and guests at different times from those listed in the column on the left, list below

For example (but not exclusively), where you wish the activity to go on longer on a particular day e.g. Christmas Eve.

Section 18 of 21

LICENSING OBJECTIVES

Describe the steps you intend to take to promote the four licensing objectives:

a) General – all four licensing objectives (b,c,d,e)

Continued from previous page...

List here steps you will take to promote all four licensing objectives together.

No alcohol or tobacco will ever be purchased from sellers calling at the premise. Exceptions to the condition would be purchases made from authorised representatives who have made prior appointments to visit the store.

☒ All alcohol and tobacco products sold at the premises shall have the relevant UK duty paid.

☒ Foreign tobacco, which does not comply with relevant UK legislation, shall not be stored and/or sold at the premise.

☒ Invoices, or copies of invoices, for all alcohol and tobacco purchases for the sale at the premises, will be retained and kept at the premises, and made available to officers from ALL RA UPON REQUEST

☒ If any tobacco products purchased for or on behalf of the business does not have UK Duty Paid fiscal mark or are otherwise suspicious, the licensee and/or designated premises supervisor shall notify the supplier to Council Trading Standards and HMRC as soon as possible.

Protecting Children from Harm

All persons involved in the sale of alcohol ,who are not presonal licence holders, will receive initial and subsequent 6 monthly refresher training by the Designated Premises Supervisor or an appropriately accredited training provider with regards to the law in relation to the sale of alcohol. This will be recorded in a staff training register and will include, signature of the member of staff, the DPS or an appropriately accredited training provider together with the date. TRAINING RECORDS WILL BE MAINTAINED AT THE PREMISES AND MADE AVAILABLE TO ALL RESPONSIBLE AUTHORITIES ON REQUEST

b) The prevention of crime and disorder

1. The CCTV system must be installed and operate internally to cover all areas that licensable activities take place and where alcohol is displayed within any public area.
 2. The CCTV unit shall be positioned in a secure part of the licensed premise. Access to the system should be allowed immediately to ALL RESPONSIBLE AUTHORITIES upon request.
 3. A competent trained person in the use of and operation of the CCTV will be in attendance at the premises at all times that licensable activities take place and be able to fully operate the CCTV system to be able to down load in a recognised format any information requested ALL RESPONSIBLE AUTHORITIES
 4. The CCTV system clock should be set correctly and maintained (taking account of GMT and BST).
 5. A facility will be available for the Police to remove from the CCTV system a copy of any material relevant to any ongoing Police investigation.
 6. All CCTV images will be retained for a period of not less than 31 day
 7. An incident register of all occurrences and ejections from the premises will be maintained at the premises and all details of public order offences will be recorded and MADE AVAILABLE TO ALL REPOSNSIBLE AUTHORITIES ON REQUEST
 9. At any time when there is no Personal License holder on the premises there must be at least one member of staff on duty inside the premise who has been authorised by the DPS. Any such person should have seen, read and be fully aware of the conditions of the premise licence and take all steps to ensure that such conditions are adhered to whilst they have responsibility for the premise.
 10. A record should be kept detailing, the name and address relative to the person left in charge of the premise and the times and dates when the authority to cover exists, in writing.
 11. These should be individual entries covering short periods of time only and should not exceed more than a three week period.
 12. The authorised person should also sign on each occasion that he/she has physically seen inspected and is fully aware of all the conditions attached to the premise licence. The DPS should sign to acknowledge that they agree to the authorised person being in charge of the premise for any times specified. The records of these matters should be kept fully updated at all times.
- All Records shall be retained at the premises for a period of no less than 12 months and made available to responsible authorities on request.

c) Public safety

A fire risk assessment will be carried out and updated on an annual basis

d) The prevention of public nuisance

Continued from previous page...

PROMINENT SIGNS WILL BE DISPLAYED REQUESTING CUSTOMERS TO HAVE REGARD FOR LOCAL RESIDENTS WHEN LEAVING THE PREMISES
ADEQUATE BINS ARE AVAILABLE FOR CUSTOMERS TO DISPOSE OF LITTER

e) The protection of children from harm

- ☒ A Challenge 25 policy will be adopted in order to reduce the potential for underage sales of age restricted products including alcohol. If a customer appears to be under 25 years of age and cannot prove that they are eligible to purchase the age restricted item with a valid UK or Ireland Photocard Driving Licence, a valid Passport or PASS accredited proof of age scheme card, they will be refused service.
- ☒ Challenge 25 posters will be displayed at the premises to reinforce this policy. Posters will be placed at; each till, each area alcohol is stocked and at the point of entry into the store. The posters will be displayed prominently and in sight of customers and staff.
- ☒ A Refusals Register is to be used to record all incidents when a sale is refused. The register is to be kept in the store at all times unless it is requested by authorised officers of responsible authorities. The Refusal/Challenge Register is to be checked and signed off by the Designated Premises Supervisor every two weeks.
- ☒ All staff ,WHO ARE NOT PERSONAL LICENSE HOLDERS ,working at the premises involved in the sale of age restricted products including alcohol will receive on-going training and will be refreshed at least every 6 months. This will be recorded in a staff training register and will also include a written test of knowledge. The Training records must be made available to authorised officers of responsible authorities on request. Records shall be retained at the premises.

Section 19 of 21

NOTES ON DEMONSTRATING ENTITLEMENT TO WORK IN THE UK

Continued from previous page...

Entitlement to work/immigration status for individual applicants and applications from partnerships which are not limited liability partnerships:

A licence may not be held by an individual or an individual in a partnership who is resident in the UK who:

- does not have the right to live and work in the UK; or
- is subject to a condition preventing him or her from doing work relating to the carrying on of a licensable activity.

Any premises licence issued in respect of an application made on or after 6 April 2017 will become invalid if the holder ceases to be entitled to work in the UK.

Applicants must demonstrate that they have an entitlement to work in the UK and are not subject to a condition preventing them from doing work relating to the carrying on of a licensable activity. They do this in one of two ways: 1) by providing with this application copies or scanned copies of the documents listed below (which do not need to be certified), or 2) by providing their 'share code' to enable the licensing authority to carry out a check using the Home Office online right to work checking service (see below).

Documents which demonstrate entitlement to work in the UK

- An expired or current passport showing the holder, or a person named in the passport as the child of the holder, is A British citizen or a citizen of the UK and Colonies having the right of abode in the UK [please see note below about which sections of the passport to copy].
- An expired or current passport or national identity card showing the holder, or a person named in the passport as the child of the holder, is a national of a European Economic Area country or Switzerland.
- A Registration Certificate or document certifying permanent residence issued by the Home Office to a national of a European Economic Area country or Switzerland.
- A Permanent Residence Card issued by the Home Office to the family member of a national of a European Economic Area country or Switzerland.
- A **current** Biometric Immigration Document (Biometric Residence Permit) issued by the Home Office to the holder indicating that the person named is allowed to stay indefinitely in the UK, or has no time limit on their stay in the UK.
- A **current** passport endorsed to show that the holder is exempt from immigration control, is allowed to stay indefinitely in the UK, has the right of abode in the UK, or has no time limit on their stay in the UK.
- A **current** Immigration Status Document issued by the Home Office to the holder with an endorsement indicating that the named person is allowed to stay indefinitely in the UK or has no time limit on their stay in the UK, **when produced in combination with** an official document giving the person's permanent National Insurance number and their name issued by a Government agency or a previous employer.
- A birth or adoption certificate issued in the UK, **when produced in combination with** an official document giving the person's permanent National Insurance number and their name issued by a Government agency or a previous employer.
- A birth or adoption certificate issued in the Channel Islands, the Isle of Man or Ireland **when produced in combination with** an official document giving the person's permanent National Insurance number and their name issued by a Government agency or a previous employer.
- A certificate of registration or naturalisation as a British citizen, **when produced in combination with** an official document giving the person's permanent National Insurance number and their name issued by a Government agency or a previous employer.

Continued from previous page...

- A **current** passport endorsed to show that the holder is allowed to stay in the UK and is currently allowed to work and is not subject to a condition preventing the holder from doing work relating to the carrying on of a licensable activity.
- A **current** Biometric Immigration Document (Biometric Residence Permit) issued by the Home Office to the holder which indicates that the named person can currently stay in the UK and is allowed to work relation to the carrying on of a licensable activity.
- A **current** Residence Card issued by the Home Office to a person who is not a national of a European Economic Area state or Switzerland but who is a family member of such a national or who has derivative rights or residence.
- A **current** Immigration Status Document containing a photograph issued by the Home Office to the holder with an endorsement indicating that the named person may stay in the UK, and is allowed to work and is not subject to a condition preventing the holder from doing work relating to the carrying on of a licensable activity **when produced in combination with** an official document giving the person's permanent National Insurance number and their name issued by a Government agency or a previous employer.
- A Certificate of Application, **less than 6 months old**, issued by the Home Office under regulation 18(3) or 20(2) of the Immigration (European Economic Area) Regulations 2016, to a person who is not a national of a European Economic Area state or Switzerland but who is a family member of such a national or who has derivative rights of residence.
- Reasonable evidence that the person has an outstanding application to vary their permission to be in the UK with the Home Office such as the Home Office acknowledgement letter or proof of postage evidence, or reasonable evidence that the person has an appeal or administrative review pending on an immigration decision, such as an appeal or administrative review reference number.
- Reasonable evidence that a person who is not a national of a European Economic Area state or Switzerland but who is a family member of such a national or who has derivative rights of residence in exercising treaty rights in the UK including:-
 - evidence of the applicant's own identity – such as a passport,
 - evidence of their relationship with the European Economic Area family member – e.g. a marriage certificate, civil partnership certificate or birth certificate, and
 - evidence that the European Economic Area national has a right of permanent residence in the UK or is one of the following if they have been in the UK for more than 3 months:
 - (i) working e.g. employment contract, wage slips, letter from the employer,
 - (ii) self-employed e.g. contracts, invoices, or audited accounts with a bank,
 - (iii) studying e.g. letter from the school, college or university and evidence of sufficient funds; or
 - (iv) self-sufficient e.g. bank statements.

Family members of European Economic Area nationals who are studying or financially independent must also provide evidence that the European Economic Area national and any family members hold comprehensive sickness insurance in the UK. This can include a private medical insurance policy, an EHIC card or an S1, S2 or S3 form.

Original documents must not be sent to licensing authorities. If the document copied is a passport, a copy of the following pages should be provided:-

- (i) any page containing the holder's personal details including nationality;
- (ii) any page containing the holder's photograph;
- (iii) any page containing the holder's signature;
- (iv) any page containing the date of expiry; and
- (v) any page containing information indicating the holder has permission to enter or remain in the UK and is permitted to work.

Continued from previous page...

If the document is not a passport, a copy of the whole document should be provided.

Your right to work will be checked as part of your licensing application and this could involve us checking your immigration status with the Home Office. We may otherwise share information with the Home Office. Your licence application will not be determined until you have complied with this guidance.

Home Office online right to work checking service

As an alternative to providing a copy of the documents listed above, applicants may demonstrate their right to work by allowing the licensing authority to carry out a check with the Home Office online right to work checking service.

To demonstrate their right to work via the Home Office online right to work checking service, applicants should include in this application their 9-digit share code (provided to them upon accessing the service at <https://www.gov.uk/prove-right-to-work>) which, along with the applicant's date of birth (provided within this application), will allow the licensing authority to carry out the check.

In order to establish the applicant's right to work, the check will need to indicate that the applicant is allowed to work in the United Kingdom and is not subject to a condition preventing them from doing work relating to the carrying on of a licensable activity.

An online check will not be possible in all circumstances because not all applicants will have an immigration status that can be checked online. The Home Office online right to work checking service sets out what information and/or documentation applicants will need in order to access the service. Applicants who are unable to obtain a share code from the service should submit copy documents as set out above.

Section 20 of 21

NOTES ON REGULATED ENTERTAINMENT

Continued from previous page...

In terms of specific **regulated entertainments** please note that:

- Plays: no licence is required for performances between 08:00 and 23.00 on any day, provided that the audience does not exceed 500.
- Films: no licence is required for 'not-for-profit' film exhibition held in community premises between 08.00 and 23.00 on any day provided that the audience does not exceed 500 and the organiser (a) gets consent to the screening from a person who is responsible for the premises; and (b) ensures that each such screening abides by age classification ratings.
- Indoor sporting events: no licence is required for performances between 08.00 and 23.00 on any day, provided that the audience does not exceed 1000.
- Boxing or Wrestling Entertainment: no licence is required for a contest, exhibition or display of Greco-Roman wrestling, or freestyle wrestling between 08.00 and 23.00 on any day, provided that the audience does not exceed 1000. Combined fighting sports – defined as a contest, exhibition or display which combines boxing or wrestling with one or more martial arts – are licensable as a boxing or wrestling entertainment rather than an indoor sporting event.
- Live music: no licence permission is required for:
 - o a performance of unamplified live music between 08.00 and 23.00 on any day, on any premises.
 - o a performance of amplified live music between 08.00 and 23.00 on any day on premises authorised to sell alcohol for consumption on those premises, provided that the audience does not exceed 500.
 - o a performance of amplified live music between 08.00 and 23.00 on any day, in a workplace that is not licensed to sell alcohol on those premises, provided that the audience does not exceed 500.
 - o a performance of amplified live music between 08.00 and 23.00 on any day, in a church hall, village hall, community hall, or other similar community premises, that is not licensed by a premises licence to sell alcohol, provided that (a) the audience does not exceed 500, and (b) the organiser gets consent for the performance from a person who is responsible for the premises.
 - o a performance of amplified live music between 08.00 and 23.00 on any day, at the non-residential premises of (i) a local authority, or (ii) a school, or (iii) a hospital, provided that (a) the audience does not exceed 500, and (b) the organiser gets consent for the performance on the relevant premises from: (i) the local authority concerned, or (ii) the school or (iii) the health care provider for the hospital.
- Recorded Music: no licence permission is required for:
 - o any playing of recorded music between 08.00 and 23.00 on any day on premises authorised to sell alcohol for consumption on those premises, provided that the audience does not exceed 500.
 - o any playing of recorded music between 08.00 and 23.00 on any day, in a church hall, village hall, community hall, or other similar community premises, that is not licensed by a premises licence to sell alcohol, provided that (a) the audience does not exceed 500, and (b) the organiser gets consent for the performance from a person who is responsible for the premises.
 - o any playing of recorded music between 08.00 and 23.00 on any day, at the non-residential premises of (i) a local authority, or (ii) a school, or (iii) a hospital, provided that (a) the audience does not exceed 500, and (b) the organiser gets consent for the performance on the relevant premises from: (i) the local authority concerned, or (ii) the school proprietor or (iii) the health care provider for the hospital.

Continued from previous page...

- Dance: no licence is required for performances between 08.00 and 23.00 on any day, provided that the audience does not exceed 500. However, a performance which amounts to adult entertainment remains licensable.
- Cross activity exemptions: no licence is required between 08.00 and 23.00 on any day, with no limit on audience size for:
 - o any entertainment taking place on the premises of the local authority where the entertainment is provided by or on behalf of the local authority;
 - o any entertainment taking place on the hospital premises of the health care provider where the entertainment is provided by or on behalf of the health care provider;
 - o any entertainment taking place on the premises of the school where the entertainment is provided by or on behalf of the school proprietor; and
 - o any entertainment (excluding films and a boxing or wrestling entertainment) taking place at a travelling circus, provided that (a) it takes place within a moveable structure that accommodates the audience, and (b) that the travelling circus has not been located on the same site for more than 28 consecutive days.

Section 21 of 21

PAYMENT DETAILS

This fee must be paid to the authority. If you complete the application online, you must pay it by debit or credit card.

Premises Licence Fees are determined by the non-domestic rateable value of the premises.

To find out a premises non domestic rateable value go to the Valuation Office Agency site at http://www.voa.gov.uk/business_rates/index.htm

Band A - No RV to £4300 £100.00

Band B - £4301 to £33000 £190.00

Band C - £33001 to £8700 £315.00

Band D - £87001 to £12500 £450.00*

Band E - £125001 and over £635.00*

*If the premises rateable value is in Bands D or E and the premises is primarily used for the consumption of alcohol on the premises then you are required to pay a higher fee

Band D - £87001 to £12500 £900.00

Band E - £125001 and over £1,905.00

There is an exemption from the payment of fees in relation to the provision of regulated entertainment at church halls, chapel halls or premises of a similar nature, village halls, parish or community halls, or other premises of a similar nature. The costs associated with these licences will be met by central Government. If, however, the licence also authorises the use of the premises for the supply of alcohol or the provision of late night refreshment, a fee will be required.

Schools and sixth form colleges are exempt from the fees associated with the authorisation of regulated entertainment where the entertainment is provided by and at the school or college and for the purposes of the school or college.

If you operate a large event you are subject to ADDITIONAL fees based upon the number in attendance at any one time

Capacity 5000-9999 £1,000.00

Capacity 10000 -14999 £2,000.00

Capacity 15000-19999 £4,000.00

Capacity 20000-29999 £8,000.00

Capacity 30000-39000 £16,000.00

Capacity 40000-49999 £24,000.00

Capacity 50000-59999 £32,000.00

Capacity 60000-69999 £40,000.00

Capacity 70000-79999 £48,000.00

Capacity 80000-89999 £56,000.00

Capacity 90000 and over £64,000.00

* Fee amount (£)

190.00

DECLARATION

1

Continued from previous page...

* I/we understand it is an offence, liable on conviction to a fine up to level 5 on the standard scale, under section 158 of the licensing act 2003, to make a false statement in or in connection with this application.

[Applicable to individual applicants only, including those in a partnership which is not a limited liability partnership] I understand I am not entitled to be issued with a licence if I do not have the entitlement to live and work in the UK (or if I am subject to a condition preventing me from doing work relating to the carrying on of a licensable activity) and that my licence will become invalid if I cease to be entitled to live and work in the UK (please read guidance note 15). The DPS named in this application form is entitled to work in the UK (and is not subject to conditions preventing him or her from doing work relating to a licensable activity) and I have seen a copy of his or her proof of entitlement to work, if appropriate (please see note 15)

☒ Ticking this box indicates you have read and understood the above declaration

This section should be completed by the applicant, unless you answered "Yes" to the question "Are you an agent acting on behalf of the applicant?"

* Full name

* Capacity

* Date / /
dd mm yyyy

Add another signatory

Once you're finished you need to do the following:

1. Save this form to your computer by clicking file/save as...
2. Go back to <https://www.gov.uk/apply-for-a-licence/premises-licence/epsom-and-ewell/apply-1> to upload this file and continue with your application.

Don't forget to make sure you have all your supporting documentation to hand.

IT IS AN OFFENCE LIABLE TO SUMMARY CONVICTION TO A FINE OF ANY AMOUNT UNDER SECTION 158 OF THE LICENSING ACT 2003, TO MAKE A FALSE STATEMENT IN OR IN CONNECTION WITH THIS APPLICATION

IT IS AN OFFENCE UNDER SECTION 24B OF THE IMMIGRATION ACT 1971 FOR A PERSON TO WORK WHEN THEY KNOW, OR HAVE REASONABLE CAUSE TO BELIEVE, THAT THEY ARE DISQUALIFIED FROM DOING SO BY REASON OF THEIR IMMIGRATION STATUS. THOSE WHO EMPLOY AN ADULT WITHOUT LEAVE OR WHO IS SUBJECT TO CONDITIONS AS TO EMPLOYMENT WILL BE LIABLE TO A CIVIL PENALTY UNDER SECTION 15 OF THE IMMIGRATION, ASYLUM AND NATIONALITY ACT 2006 AND PURSUANT TO SECTION 21 OF THE SAME ACT, WILL BE COMMITTING AN OFFENCE WHERE THEY DO SO IN THE KNOWLEDGE, OR WITH REASONABLE CAUSE TO BELIEVE, THAT THE EMPLOYEE IS DISQUALIFIED

OFFICE USE ONLY

Applicant reference number	<input type="text"/>
Fee paid	<input type="text"/>
Payment provider reference	<input type="text"/>
ELMS Payment Reference	<input type="text"/>
Payment status	<input type="text"/>
Payment authorisation code	<input type="text"/>
Payment authorisation date	<input type="text"/>
Date and time submitted	<input type="text"/>
Approval deadline	<input type="text"/>
Error message	<input type="text"/>
Is Digitally signed	<input type="checkbox"/>

Consent of individual to being specified as premises supervisor

I Maninder Singh Motizada

**hereby confirm that I give my consent to be specified as the
designated premises supervisor in relation to the application for**

New Premises Licence

by Maninder Singh Motizada

relating to a premises licence tba

For Ewell Village Store

2 - 6B Rosebery Parade

Kingstone Rd

Ewell KT17 2EJ

**and any premises licence to be granted or varied in respect of this
application made by**

Maninder Singh Motizada

concerning the supply of alcohol at

For Ewell Village Store

2 - 6B Rosebery Parade

Kingstone Rd

Ewell KT17 2EJ

**I also confirm that I am entitled to work in the United Kingdom and
am applying for, intend to apply for or currently hold a personal
licence, details of which I set out below.**

Personal licence number LBHL2984

Personal licence issuing authority

London Borough of Hillingdon

Signed

Name Maninder Singh Motizada

Date 25/07/22

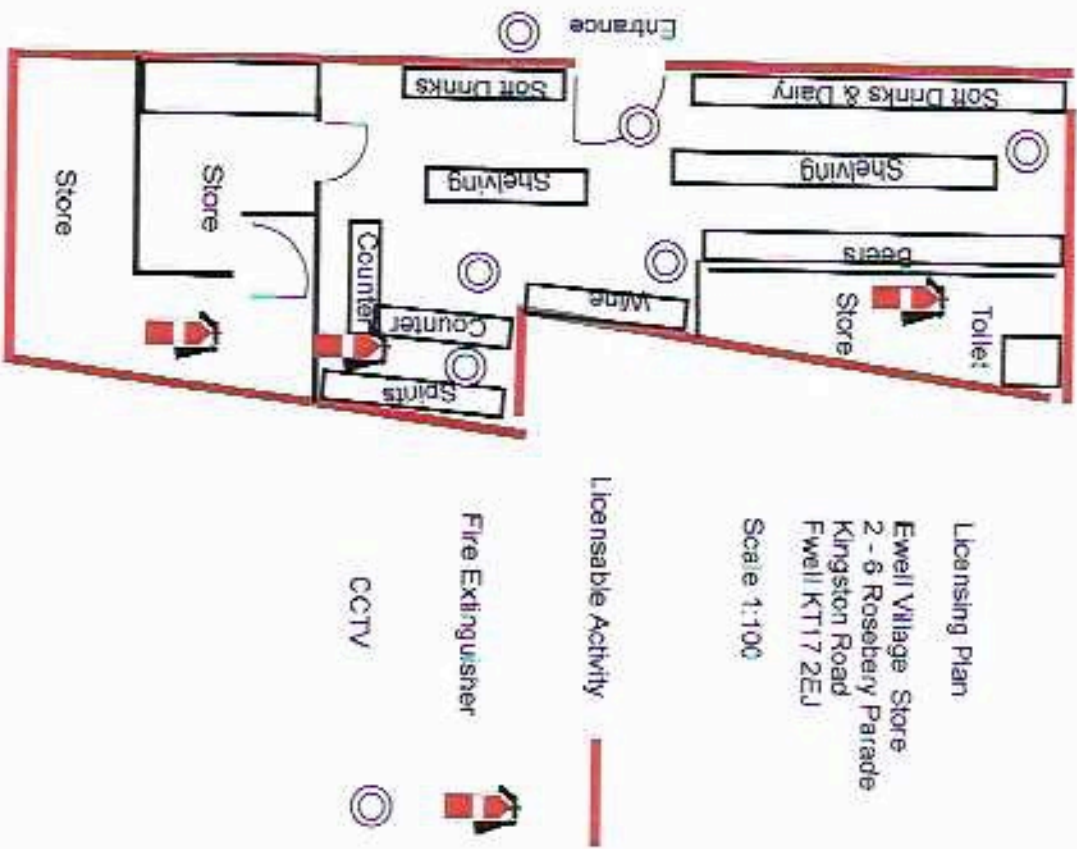

This page is intentionally left blank

From: Katy Walker

Sent: 27 July 2022 18:56

To: Licensing <licensing@epsom-ewell.gov.uk>

Subject: Ewell Village Store, 2-6b Rosebery Parade, Ewell, KT17 2EJ - Objection to Premises Licence

Good Afternoon,

I would like to object to this alcohol licence being granted.

and I am concerned what this licence will mean for my home and my way of life. Will I have to deal with, so close to my home loud drunken patrons leaving the premise?

I do not want to have to deal with late night noise, groups of people at 11pm at night making unreasonable noise whilst they purchase alcohol. The last retail unit there had minimal disruption as it closed at a reasonable time.

Kingston Road already deals with a number public nuisance issues from the Eight Bells pub.

We have a selection of shops less than 0.4 miles away that already serve alcohol to the neighbourhood. We do not need another distributor in an area that already has public nuisance issues.

I am really concerned about the increase of crime and disorder that may occur so close to my home and the lack of commercial diversity in the village.

Best wishes

Katy

From: Gregor Walker

Sent: 03 August 2022 11:19

To: Licensing <licensing@epsom-ewell.gov.uk>

Subject: Representation objection to 2-6b Roseberry Parade, KT17 2EJ, Off License

To the Licencing grants division, Epsom and Ewell Council.

I wish to raise a Representation and object to the issuing of an off license to the property at Ewell Village Store (which was previously occupied by a bridal store) at **2-6b Roseberry Parade, KT17 2EJ** on the grounds of the prevention of crime and disorder, and the prevention of public nuisance.

this has an immediate impact on our life, and within a 0.5 mile radius of this location there are at least 10 shops that sell alcohol off licence (Ewell High Street, Stoneleigh Broadway and Ewell bypass) and there are 4 pubs in the village that are open until 11pm or later who sell alcohol. This is already having a public nuisance (anti-social behaviour and drink driving) issue and I am concerned that this will escalate to more serious crimes.

I would be happy for the property to remain a commercial shop that is open until 6pm or so but not to sell alcohol as there is already more than enough opportunities to buy alcohol nearby and an isolated shop like this would more likely lead to an increase unwanted car and foot traffic, loitering and public drinking in the area, which is a personal safety concern for me.

Greg Walker

From: Sophie Cook
Sent: 02 August 2022 19:59
To: Licensing <licensing@epsom-ewell.gov.uk>
Subject: Objection to application for license for 2-6B Rosebery Parade

Good afternoon,

I am writing to formally register my objection to the application for a license for 2-6B Rosebery Parade.

The location of this premises is a residential area and as such the proposed opening hours and utilisation are entirely inappropriate for the area, presenting a significant risk of increased public nuisance and disorder.

I therefore request that this application be denied and a more appropriate use found for this premises with standard shop opening hours of maximum 8:30-6pm.

Thank you in advance. I remain at your disposal for any further information required.

Kind regards,

Sophie Cook

From: Daniel Sanderson
Sent: 19 August 2022 20:56
To: Licensing <licensing@epsom-ewell.gov.uk>
Subject: 2-6b Rosebery Parade

To whom it may concern

I am writing in reference to the planned application for the convenience store at the above address. I find the need for this store unnecessary in this location and the opening times problematic, this area has a large elderly community that enjoys the peace and quiet that Ewell village provides and having yet another convenience store will only attract unwanted high volumes of traffic to a residential area not equipped to cope. This will cause safety problems and being opened till 11pm 7 days a week will add additional sound pollution to a residential area.

The change of use will devalue residential property close to this proposed development which is detrimental to the home owners financial standings especially in light of the current economic landscape, im sure the owner will not reimburse the residents adjacent to compensate the effects of this convenience store.

I categorically dispute this application and will take this further should this application be approved, it's unwanted and not required and the owner has no consideration for the residents at all.

Please turn this application down, it's not needed and certainly not wanted.

Daniel Sanderson

Allotment Gardens

Ashdown
Place

2-6B Rosebery Parade,
Kingston Road,
Ewell, KT17 2EJ

Beggar's Hill
Rosebery Parade

Shelter

33.4m

Kingston Road



This page is intentionally left blank

Mandatory Condition: where licence authorities supply of alcohol

Where a premise licence authorises the supply of alcohol, the licence must include the following conditions

1. No supply of alcohol may be made under the premises licence
 - (a) at a time when there is not designated premises supervisor in respect of the premises licence, or
 - (b) at a time when the designated premises supervisor does not hold a personal licence or his personal licence is suspended.
2. Every supply of alcohol under the premises licence must be made or authorised by a person who holds a personal licence.

Mandatory Condition: exhibition of films

1. Where a premises licence authorises the exhibition of films, the licence must include a condition requiring the admission of children to the exhibition of any film to be restricted in accordance with this section.
2. Where the film classification body is specified in the licence, unless subsection 3(b) applies, admission of children must be restricted in accordance with any recommendation made by that body.
3. Where:
 - (a) The film classification body is not specified in the licence, or
 - (b) The relevant licensing authority has notified the holder of the licence that this subsection applies to the film in question,Admission of children must be restricted in accordance with any recommendation made by that licensing authority.

Children means persons aged under 18; and Film classification body means the person or persons designated as the authority under section 4 of the Video Recordings Act 1984 (c.39) (authority to determine suitability of video works for classification)

Mandatory Condition: door supervision

1. Where a premises licence includes a condition that at specified times one or more individuals must be at the premises to carry out a security activity, the licence must include a condition that each such individual must be licensed by the Security Industry Authority.
2. But nothing requires a condition to be imposed in respect of:
 - (a) paragraph 8(3)(a) of Schedule 2 to the Private Security Industry Act 2001 (c.12) (premises with premises licences authorising plays or films), or
 - (b) any occasion mentioned in paragraph 8(b) or (c) of that Schedule (premises being used exclusively by club with club premises certificate, under a temporary event notice authorising plays or films or under a gaming licence),
any occasion within paragraph 8(3)(d) of that Schedule (occasions prescribed by regulations under that Act).

Security activity means an activity to which paragraph 2(1)(a) of that Schedule applies, and Paragraph 8(5) of that Schedule (interpretation of references to an occasion) applies as it applies in relation to paragraph 8 of that Schedule.

1. (1) The responsible person must ensure that staff on relevant premises do not carry out, arrange or participate in any irresponsible promotions in relation to the premises.

(2) In this paragraph, an irresponsible promotion means any one or more of the following activities, or substantially similar activities, carried on for the purpose of encouraging the sale or supply of alcohol for consumption on the premises—

(a) games or other activities which require or encourage, or are designed to require or encourage, individuals to—

(i) drink a quantity of alcohol within a time limit (other than to drink alcohol sold or supplied on the premises before the cessation of the period in which the responsible person is authorised to sell or supply alcohol), or

(ii) drink as much alcohol as possible (whether within a time limit or otherwise);

(b) provision of unlimited or unspecified quantities of alcohol free or for a fixed or discounted fee to the public or to a group defined by a particular characteristic in a manner which carries a significant risk of undermining a licensing objective;

(c) provision of free or discounted alcohol or any other thing as a prize to encourage or reward the purchase and consumption of alcohol over a period of 24 hours or less in a manner which carries a significant risk of undermining a licensing objective;

(d) selling or supplying alcohol in association with promotional posters or flyers on, or in the vicinity of, the premises which can reasonably be considered to condone, encourage or glamorise anti-social behaviour or to refer to the effects of drunkenness in any favourable manner;

(e) dispensing alcohol directly by one person into the mouth of another (other than where that other person is unable to drink without assistance by reason of disability).

2. The responsible person must ensure that free potable water is provided on request to customers where it is reasonably available.

3. (1) The premises licence holder or club premises certificate holder must ensure that an age verification policy is adopted in respect of the premises in relation to the sale or supply of alcohol.

(2) The designated premises supervisor in relation to the premises licence must ensure that the supply of alcohol at the premises is carried on in accordance with the age verification policy.

(3) The policy must require individuals who appear to the responsible person to be under 18 years of age (or such older age as may be specified in the policy) to produce on request, before being served alcohol, identification bearing their photograph, date of birth and either—

(a) a holographic mark, or

(b) an ultraviolet feature.

4. The responsible person must ensure that—

(a)where any of the following alcoholic drinks is sold or supplied for consumption on the premises (other than alcoholic drinks sold or supplied having been made up in advance ready for sale or supply in a securely closed container) it is available to customers in the following measures—

(i)beer or cider: ½ pint;

(ii)gin, rum, vodka or whisky: 25 ml or 35 ml; and

(iii)still wine in a glass: 125 ml;

(b)these measures are displayed in a menu, price list or other printed material which is available to customers on the premises; and

(c)where a customer does not in relation to a sale of alcohol specify the quantity of alcohol to be sold, the customer is made aware that these measures are available.”

The Licensing Act 2003 (Mandatory Conditions) Order 2014 came into force on 1 April 2014

1. A relevant person shall ensure that no alcohol is sold or supplied for consumption on or off the premises for a price which is less than the permitted price.

2. For the purposes of the condition set out in paragraph 1—

(a) “duty” is to be construed in accordance with the Alcoholic Liquor Duties Act 1979;

(b) “permitted price” is the price found by applying the formula—

$$P = D + (D \times V)$$

where—

(i) P is the permitted price,

(ii) D is the rate of duty chargeable in relation to the alcohol as if the duty were charged on the date of the sale or supply of the alcohol, and

(iii) V is the rate of value added tax chargeable in relation to the alcohol as if the value added tax were charged on the date of the sale or supply of the alcohol;

(c) “relevant person” means, in relation to premises in respect of which there is in force a premises licence—

(i) the holder of the premises licence,

(ii) the designated premises supervisor (if any) in respect of such a licence, or

(iii) the personal licence holder who makes or authorises a supply of alcohol under such a licence;

(d) “relevant person” means, in relation to premises in respect of which there is in force a club premises certificate, any member or officer of the club present on the premises in a capacity which enables the member or officer to prevent the supply in question; and

(e) “value added tax” means value added tax charged in accordance with the Value Added Tax Act 1994.

3. Where the permitted price given by Paragraph (b) of paragraph 2 would (apart from this paragraph) not be a whole number of pennies, the price given by that sub-paragraph shall be taken to be the price actually given by that sub-paragraph rounded up to the nearest penny.

4. (1) Sub-paragraph (2) applies where the permitted price given by Paragraph (b) of paragraph 2 on a day (“the first day”) would be different from the permitted price on the next day (“the second day”) as a result of a change to the rate of duty or value added tax.

(2) The permitted price which would apply on the first day applies to sales or supplies of alcohol which take place before the expiry of the period of 14 days beginning on the second day.