



LICENSING (HEARING) SUB-COMMITTEE

Monday 20 March 2023 at 12.00 pm

Place: Council Chamber, Epsom Town Hall

Link for public online access to this meeting:

<https://attendee.gotowebinar.com/register/2441338455659014751>

Webinar ID: 618-363-987

Telephone (listen-only): +44 330 221 9914, Telephone Access code: 877-034-343

The members listed below are summoned to attend the Licensing (Hearing) Sub-Committee meeting, on the day and at the time and place stated, to consider the business set out in this agenda.

Councillor Liz Frost (Chair)
Councillor Steven McCormick

Councillor Phil Neale

Yours sincerely

Chief Executive

For further information, please contact Democratic Services, democraticservices@epsom-ewell.gov.uk or 01372 732000

EMERGENCY EVACUATION PROCEDURE

No emergency drill is planned to take place during the meeting. If the fire alarm sounds continuously, or if you are instructed to do so, you must leave the building by the nearest available exit. You will be directed to the nearest exit by council staff. It is vital that you follow their instructions.

- You should proceed calmly; do not run and do not use the lifts;
- Do not stop to collect personal belongings;
- Once you are outside, please do not wait immediately next to the building, but move to the assembly point at Dullshot Green and await further instructions; and
- Do not re-enter the building until told that it is safe to do so.

Public information

Please note that this meeting will be held at the Town Hall, Epsom and will be available to observe live on the internet

This meeting will be open to the press and public to attend as an observer using free GoToWebinar software, or by telephone.

A link to the online address for this meeting is provided on the first page of this agenda and on the Council's website. A telephone connection number is also provided on the front page of this agenda as a way to observe the meeting, and will relay the full audio from the meeting as an alternative to online connection. A limited number of seats will also be available in the public gallery at the Town Hall. For further information please contact Democratic Services, email: democraticservices@epsom-ewell.gov.uk, telephone: 01372 732000.

Information about the terms of reference and membership of this Committee are available on the [Council's website](#). The website also provides copies of agendas, reports and minutes.

Agendas, reports and minutes for this Committee are also available on the free Modern.Gov app for iPad, Android and Windows devices. For further information on how to access information regarding this Committee, please email us at Democraticservices@epsom-ewell.gov.uk.

Exclusion of the Press and the Public

There are no matters scheduled to be discussed at this meeting that would appear to disclose confidential or exempt information under the provisions Schedule 12A of the Local Government (Access to Information) Act 1985. Should any such matters arise during the course of discussion of the below items or should the Chairman agree to discuss any other such matters on the grounds of urgency, the Committee will wish to resolve to exclude the press and public by virtue of the private nature of the business to be transacted.

Questions from the Public

Questions from the public are not permitted at meetings of the Licensing (Hearing) Sub-Committee. [Part 4 of the Council's Constitution](#) sets out which Committees are able to receive public questions, and the procedure for doing so.

AGENDA

1. DECLARATIONS OF INTEREST

Members are asked to disclose the existence and nature of any Disclosable Pecuniary Interests in respect of any item to be considered at the meeting.

2. EWELL LOCAL 178 KINGSTON ROAD EPSOM KT19 0SF (Pages 5 - 48)

The Licensing (Hearing) Sub-Committee ("the Sub-Committee") is being asked to determine an application for a premises licence made under the Licensing Act 2003 sections 17 and 18.

This page is intentionally left blank

EWELL LOCAL 178 KINGSTON ROAD EPSOM KT19 0SF

Head of Service: Rod Brown, Head of Housing & Community

Wards affected: Auriol Ward;

Appendices (attached):

- Appendix 1:- Application for a premises licence
- Appendix 2:- Plan attached to application
- Appendix 3:- Redacted Petition received 20 February 2023
- Appendix 4:- Redacted Petition received 22 February 2023
- Appendix 5:- Location Map
- Appendix 6:- Mandatory Licence Conditions

Summary

The Licensing (Hearing) Sub-Committee ("the Sub-Committee") is being asked to determine an application for a premises licence made under the Licensing Act 2003 sections 17 and 18.

Recommendation (s)

The Sub-Committee is asked to:

Have regard to the relevant representations made during the consultation period, and to take such steps (if any) as it considers appropriate for the promotion of the licensing objectives. The steps are:

- **To impose additional conditions on the licence which are appropriate for the promotion of the licensing objectives, proportionate and which deal with the concerns of those making representations; or**
- **To exclude any of the licensable activities from the scope of the licence; or**
- **To refuse to specify a person as the premises supervisor; or**
- **To reject the application.**

1 Reason for Recommendation

- 1.1 In carrying out its licensing functions, the Licensing Authority must have regard to its statement of licensing policy and any statutory guidance issued under s 182 of the Licensing Act 2003.
- 1.2 The Council may dispense with holding a hearing if the applicant and all persons who made valid representations agree that such a hearing is unnecessary and give notice to the authority to that effect.

2 Background

- 2.1 The supply of alcohol is a licensable activity under the Licensing Act 2003. Authorisation from the Council, in its role as the licensing authority, is required in order to carry on the activity at a premises within the borough.
- 2.2 Under the scheme of delegation adopted by the Council the Sub-Committee is responsible for the exercise of many of the functions of the Council as a licensing authority, including determination of applications where representations have been received.

3 Details of application

- 3.1 On 26 January 2023 Jasmit Singh Nagpal ("The Applicant") applied for a premises licence for the premises known as Ewell Local 178 Kingston Road, Epsom KT19 0SF to supply alcohol for consumption of the premises from 07:00 to 23:00 every day. A copy of the application is attached at Appendix 1, and a copy of the plan of the premises provided is attached at Appendix 2.

4 Representations

- 4.1 The Council received relevant representations by way of petitions with signatures from local residents as detailed in Appendix 3 and 4.
- 4.2 No representations from any responsible authority were received.
- 4.3 On 23 February officers spoke with the person whose name appeared on the covering letter of the petition received 20th February, Karen Mason. They advised that they had helped write the wording of the petition to help their local convenience store, who had then made it available for customers to sign. Karen Mason could not remember the name of the premises, but from her description provide officers believe it is likely to be Royal Enterprises at 183 Kingston Rd. Karen Mason did not know how Best One (named on the petition received 22nd February) got a copy of the petition but believes it supplied by her local convenience store. Karen Mason said she had only helped produce the petition as a favour, and did not want to be involved in the licensing process further.

- 4.4 The petition gives 3 grounds for objecting to the premises licence application. Grounds A and C do not relate to the licensing objectives and are not relevant. Ground B, that 'an off licence may attract customers who may cause trouble if open til late in the evening' may be relevant to the licensing objectives, and on this basis the petition were considered relevant representation.
- 4.5 A premises licence authorises the sale of alcohol for consumption off premises at Royal Enterprises Monday to Saturday 08.00 to 23.00 Hours, and Sunday 10.00 until 22.30 hours. Best One is licensed for the sale of alcohol for consumption off premises Monday to Sunday 06.00 hours until 23.00 hours.
- 4.6 A location plan showing the local area is attached at appendix 5.

5 Conditions

- 5.1 If granted the licence would be subject to the mandatory conditions as attached at Appendix 6.
- 5.2 If granted and unless modified by the Sub-Committee the licence would be subject to the conditions consistent with Operating Schedule as set out in section 18 of the application (Appendix 1).

6 General principles to be followed

- 6.1 When determining applications, the Sub-Committee is required to carry out its functions with a view to promoting the licensing objectives, which are:
- The prevention of crime and disorder;
 - Public safety;
 - The prevention of public nuisance; and
 - The protection of children from harm
- 6.2 In considering the licensing objections the Council must have regard to its statement of licensing policy, and to the statutory guidance (Revised Guidance April 2018) issued under section 182 Licensing Act 2003.

7 Policy Considerations

- 7.1 A copy of the Councils' Statement of Licensing Policy (December 2018) has been sent to the Applicant and Interested Parties together with this report. The Sub-Committee will note there are no policy presumptions against the grant of the licence.

- 7.2 Section 4 of the Licensing Act 2003 stresses that in carrying out its functions, a licensing authority must “have regard to” guidance issued by the Secretary of State under Section 182. This implies looking at the guidance, factoring in its relevance and/or weight, if any, as those matters appear to the licensing authority. The Section 182 Guidance document was reissued by the Home Office in December 2022, however none of the updates effect the determination of review applications. Paragraph 9.4 to 9.9 of this guidance may provide assistance to members of the Sub-Committee in considering whether the representation are relevant, vexatious or frivolous representations.

8 Legal Implications

- 8.1 Decisions on licensing matters engage issues of human rights, in particular, Article 1 of the First Protocol, the peaceful enjoyment of possessions, Article 6, the right to a fair hearing, and Article 8, respect for private and family life. However, interference with Convention rights is permitted where lawful and necessary in the interests of public safety, the prevention of disorder or crime, the protection of health and morals or for the protection of the rights and freedoms of others.
- 8.2 Due regard must also be had to the public sector equality duty enshrined in Section 149 of the Equality Act 2010, which aims to eliminate unlawful discrimination, having regard to the nine protected characteristics. The nine protected characteristics are: age, disability, gender reassignment, marriage and civil partnership, pregnancy and maternity, race, religion or belief, sex and sexual orientation.
- 8.3 All applications for new or varied Premises Licences or Club Premises Certificates must be advertised by the display of a notice at the premises and by a public notice in the local newspaper. Pursuant to the Council's constitution the Council's licensing department has determined that there is a valid application that complies with the requirements of the Licensing Act 2003.

9 Background papers

- 9.1 The documents referred to in compiling this report are as follows:

Previous reports:

- None

Other papers:

- Code of Conduct and Practice in Licensing Procedures and Hearings
- Statement of Licensing Policy, dated 11 December 2018
- Guidance Issued under Section 182 of the Licensing Act 2003
<https://www.gov.uk/government/publications/explanatory-memorandum-revised-guidance-issued-under-s-182-of-licensing-act-2003>

- Licensing Act 2003
- The Licensing Act 2003 (Hearings) Regulations 2005

This page is intentionally left blank

Section 1 of 21

You can save the form at any time and resume it later. You do not need to be logged in when you resume.

System reference

Not Currently In Use

This is the unique reference for this application generated by the system.

Your reference

You can put what you want here to help you track applications if you make lots of them. It is passed to the authority.

Are you an agent acting on behalf of the applicant?

☒ Yes ☐ No

Put "no" if you are applying on your own behalf or on behalf of a business you own or work for.

Applicant Details

* First name

Jasmit Singh

* Family name

Nagpal

* E-mail

meetmeeta89@gmail.com

Main telephone number

07403001280

Include country code.

Other telephone number

☒ Indicate here if the applicant would prefer not to be contacted by telephone

Is the applicant:

- ☐ Applying as a business or organisation, including as a sole trader
☒ Applying as an individual

A sole trader is a business owned by one person without any special legal structure. Applying as an individual means the applicant is applying so the applicant can be employed, or for some other personal reason, such as following a hobby.

Continued from previous page...

Address

* Building number or name	<input type="text" value="145"/>
* Street	<input type="text" value="Falling Lane"/>
District	<input type="text"/>
* City or town	<input type="text" value="West Drayton"/>
County or administrative area	<input type="text"/>
* Postcode	<input type="text" value="UB7 8AG"/>
* Country	<input type="text" value="United Kingdom"/>

Agent Details

* First name	<input type="text" value="Manpreet Singh"/>
* Family name	<input type="text" value="Kapoor"/>
* E-mail	<input type="text" value="info@personallicencecourses.com"/>
Main telephone number	<input type="text" value="020 8606 0558"/>
Other telephone number	<input type="text"/>

Include country code.

☐ Indicate here if you would prefer not to be contacted by telephone

Are you:

- ☐ An agent that is a business or organisation, including a sole trader
- ☒ A private individual acting as an agent

A sole trader is a business owned by one person without any special legal structure.

Your Address

Address official correspondence should be sent to.

* Building number or name	<input type="text" value="Personal Licence Courses UK"/>
* Street	<input type="text" value="145 Station Road"/>
District	<input type="text"/>
* City or town	<input type="text" value="West Drayton"/>
County or administrative area	<input type="text"/>
* Postcode	<input type="text" value="UB7 7ND"/>
* Country	<input type="text" value="United Kingdom"/>

Section 2 of 21

PREMISES DETAILS

Continued from previous page...

I/we, as named in section 1, apply for a premises licence under section 17 of the Licensing Act 2003 for the premises described in section 2 below (the premises) and I/we are making this application to you as the relevant licensing authority in accordance with section 12 of the Licensing Act 2003.

Premises Address

Are you able to provide a postal address, OS map reference or description of the premises?

☒ Address ☐ OS map reference ☐ Description

Postal Address Of Premises

Building number or name	Ewell Local
Street	178 Kingston Road
District	
City or town	Epsom
County or administrative area	
Postcode	KT19 0SF
Country	United Kingdom

Further Details

Telephone number	
Non-domestic rateable value of premises (£)	12,000

Section 3 of 21

APPLICATION DETAILS

In what capacity are you applying for the premises licence?

- ☒ An individual or individuals
- ☐ A limited company / limited liability partnership
- ☐ A partnership (other than limited liability)
- ☐ An unincorporated association
- ☐ Other (for example a statutory corporation)
- ☐ A recognised club
- ☐ A charity
- ☐ The proprietor of an educational establishment
- ☐ A health service body
- ☐ A person who is registered under part 2 of the Care Standards Act 2000 (c14) in respect of an independent hospital in Wales
- ☐ A person who is registered under Chapter 2 of Part 1 of the Health and Social Care Act 2008 in respect of the carrying on of a regulated activity (within the meaning of that Part) in an independent hospital in England
- ☐ The chief officer of police of a police force in England and Wales

Confirm The Following

- ☒ I am carrying on or proposing to carry on a business which involves the use of the premises for licensable activities
- ☐ I am making the application pursuant to a statutory function
- ☐ I am making the application pursuant to a function discharged by virtue of Her Majesty's prerogative

Section 4 of 21

INDIVIDUAL APPLICANT DETAILS

Applicant Name

Is the name the same as (or similar to) the details given in section one?

- ☒ Yes
- ☐ No

If "Yes" is selected you can re-use the details from section one, or amend them as required. Select "No" to enter a completely new set of details.

First name

Family name

Is the applicant 18 years of age or older?

- ☒ Yes
- ☐ No

Continued from previous page...

Current Residential Address

Is the address the same as (or similar to) the address given in section one?

☒ Yes ☐ No

If "Yes" is selected you can re-use the details from section one, or amend them as required. Select "No" to enter a completely new set of details.

Building number or name	<input type="text" value="145"/>
Street	<input type="text" value="Falling Lane"/>
District	<input type="text"/>
City or town	<input type="text" value="West Drayton"/>
County or administrative area	<input type="text"/>
Postcode	<input type="text" value="UB7 8AG"/>
Country	<input type="text" value="United Kingdom"/>

Applicant Contact Details

Are the contact details the same as (or similar to) those given in section one?

☒ Yes ☐ No

If "Yes" is selected you can re-use the details from section one, or amend them as required. Select "No" to enter a completely new set of details.

E-mail	<input type="text" value="meetmeeta89@gmail.com"/>
Telephone number	<input type="text" value="07403001280"/>
Other telephone number	<input type="text"/>
* Date of birth	<input type="text" value="dd"/> <input type="text" value="mm"/> <input type="text" value="yyyy"/>
* Nationality	<input type="text" value=""/>
Right to work share code	<input type="text" value=""/>

Documents that demonstrate entitlement to work in the UK
Right to work share code if not submitting scanned documents

Section 5 of 21

OPERATING SCHEDULE

When do you want the premises licence to start? / /

If you wish the licence to be valid only for a limited period, when do you want it to end / /

Provide a general description of the premises

Continued from previous page...

For example the type of premises, its general situation and layout and any other information which could be relevant to the licensing objectives. Where your application includes off-supplies of alcohol and you intend to provide a place for consumption of these off- supplies you must include a description of where the place will be and its proximity to the premises.

Off Licence and Convenience Store

If 5,000 or more people are expected to attend the premises at any one time, state the number expected to attend

Section 6 of 21

PROVISION OF PLAYS

[See guidance on regulated entertainment](#)

Will you be providing plays?

☐ Yes ☒ No

Section 7 of 21

PROVISION OF FILMS

[See guidance on regulated entertainment](#)

Will you be providing films?

☐ Yes ☒ No

Section 8 of 21

PROVISION OF INDOOR SPORTING EVENTS

[See guidance on regulated entertainment](#)

Will you be providing indoor sporting events?

☐ Yes ☒ No

Section 9 of 21

PROVISION OF BOXING OR WRESTLING ENTERTAINMENTS

[See guidance on regulated entertainment](#)

Will you be providing boxing or wrestling entertainments?

☐ Yes ☒ No

Section 10 of 21

PROVISION OF LIVE MUSIC

[See guidance on regulated entertainment](#)

Will you be providing live music?

☐ Yes ☒ No

Section 11 of 21

PROVISION OF RECORDED MUSIC

[See guidance on regulated entertainment](#)

Continued from previous page...

Will you be providing recorded music?

☐ Yes ☒ No

Section 12 of 21

PROVISION OF PERFORMANCES OF DANCE

[See guidance on regulated entertainment](#)

Will you be providing performances of dance?

☐ Yes ☒ No

Section 13 of 21

PROVISION OF ANYTHING OF A SIMILAR DESCRIPTION TO LIVE MUSIC, RECORDED MUSIC OR PERFORMANCES OF DANCE

[See guidance on regulated entertainment](#)

Will you be providing anything similar to live music, recorded music or performances of dance?

☐ Yes ☒ No

Section 14 of 21

LATE NIGHT REFRESHMENT

Will you be providing late night refreshment?

☐ Yes ☒ No

Section 15 of 21

SUPPLY OF ALCOHOL

Will you be selling or supplying alcohol?

☒ Yes ☐ No

Standard Days And Timings

MONDAY

Start

End

Start

End

Give timings in 24 hour clock.
(e.g., 16:00) and only give details for the days
of the week when you intend the premises
to be used for the activity.

TUESDAY

Start

End

Start

End

WEDNESDAY

Start

End

Start

End

THURSDAY

Start

End

Start

End

Continued from previous page...

FRIDAY

Start	<input type="text" value="07:00"/>	End	<input type="text" value="23:00"/>
Start	<input type="text"/>	End	<input type="text"/>

SATURDAY

Start	<input type="text" value="07:00"/>	End	<input type="text" value="23:00"/>
Start	<input type="text"/>	End	<input type="text"/>

SUNDAY

Start	<input type="text" value="07:00"/>	End	<input type="text" value="23:00"/>
Start	<input type="text"/>	End	<input type="text"/>

Will the sale of alcohol be for consumption:

- ☐ On the premises
 ☒ Off the premises
 ☐ Both

If the sale of alcohol is for consumption on the premises select on, if the sale of alcohol is for consumption away from the premises select off. If the sale of alcohol is for consumption on the premises and away from the premises select both.

State any seasonal variations

For example (but not exclusively) where the activity will occur on additional days during the summer months.

None

Non-standard timings. Where the premises will be used for the supply of alcohol at different times from those listed in the column on the left, list below

For example (but not exclusively), where you wish the activity to go on longer on a particular day e.g. Christmas Eve.

None

State the name and details of the individual whom you wish to specify on the licence as premises supervisor

Name

First name

Family name

Date of birth
 dd mm yyyy

Continued from previous page...

Enter the contact's address

Building number or name	<input type="text" value="145"/>
Street	<input type="text" value="Falling Lane"/>
District	<input type="text"/>
City or town	<input type="text" value="West Drayton"/>
County or administrative area	<input type="text"/>
Postcode	<input type="text" value="UB7 8AG"/>
Country	<input type="text" value="United Kingdom"/>
Personal Licence number (if known)	<input type="text" value="LBHIL4787"/>
Issuing licensing authority (if known)	<input type="text" value="London Borough of Hillingdon"/>

PROPOSED DESIGNATED PREMISES SUPERVISOR CONSENT

How will the consent form of the proposed designated premises supervisor be supplied to the authority?

- ☐ Electronically, by the proposed designated premises supervisor
- ☒ As an attachment to this application

Reference number for consent form (if known)

If the consent form is already submitted, ask the proposed designated premises supervisor for its 'system reference' or 'your reference'.

Section 16 of 21

ADULT ENTERTAINMENT

Highlight any adult entertainment or services, activities, or other entertainment or matters ancillary to the use of the premises that may give rise to concern in respect of children

Give information about anything intended to occur at the premises or ancillary to the use of the premises which may give rise to concern in respect of children, regardless of whether you intend children to have access to the premises, for example (but not exclusively) nudity or semi-nudity, films for restricted age groups etc gambling machines etc.

Section 17 of 21

HOURS PREMISES ARE OPEN TO THE PUBLIC

Standard Days And Timings

MONDAY

Start

End

Start

End

Give timings in 24 hour clock. (e.g., 16:00) and only give details for the days of the week when you intend the premises to be used for the activity.

Continued from previous page...

TUESDAY

Start	<input type="text" value="07:00"/>	End	<input type="text" value="23:00"/>
Start	<input type="text"/>	End	<input type="text"/>

WEDNESDAY

Start	<input type="text" value="07:00"/>	End	<input type="text" value="23:00"/>
Start	<input type="text"/>	End	<input type="text"/>

THURSDAY

Start	<input type="text" value="07:00"/>	End	<input type="text" value="23:00"/>
Start	<input type="text"/>	End	<input type="text"/>

FRIDAY

Start	<input type="text" value="07:00"/>	End	<input type="text" value="23:00"/>
Start	<input type="text"/>	End	<input type="text"/>

SATURDAY

Start	<input type="text" value="07:00"/>	End	<input type="text" value="23:00"/>
Start	<input type="text"/>	End	<input type="text"/>

SUNDAY

Start	<input type="text" value="07:00"/>	End	<input type="text" value="23:00"/>
Start	<input type="text"/>	End	<input type="text"/>

State any seasonal variations

For example (but not exclusively) where the activity will occur on additional days during the summer months.

None

Non standard timings. Where you intend to use the premises to be open to the members and guests at different times from those listed in the column on the left, list below

For example (but not exclusively), where you wish the activity to go on longer on a particular day e.g. Christmas Eve.

None

Section 18 of 21

LICENSING OBJECTIVES

Describe the steps you intend to take to promote the four licensing objectives:

a) General – all four licensing objectives (b,c,d,e)

Continued from previous page...

List here steps you will take to promote all four licensing objectives together.

1. Strict implementation of challenge 25 policy
2. CCTV to be installed and 31 days recoding system
3. All staff to be trained in responsible alcohol retailing
4. Training manual will be available at the premises

b) The prevention of crime and disorder

1. CCTV shall be installed to Home Office Guidance standards and maintained in a good working condition and recordings shall be kept for 31 days and shall be made available to police and authorised Officers from the council.
2. The CCTV system shall be capable of obtaining clear facial recognition images and a clear head and shoulders image of every person entering or leaving the premises.
3. The CCTV system shall display on any recordings, the correct date and time of the recording.
4. A member of staff trained in the use of the CCTV system shall be available at the premise at all times that the premises are open to the public.
5. A CCTV camera shall be installed to cover the entrance of the premises and further cameras installed to cover the internal area and servery counter.
6. A suitable intruder alarm complete with panic button shall be fitted and maintained.
7. An incident log shall be kept at the premises, and made available for Inspection on request to an authorised officer of the council or the Police, which will record the following:
 - (a) all crimes reported to the venue
 - (b) all ejections of patrons
 - (c) any complaints received
 - (d) any incidents of disorder
 - (e) all seizures of drugs or offensive weapons
 - (f) any faults in the CCTV system
 - (g) any refusal of the sale of alcohol
 - (h) any visit by a relevant authority or emergency service.
8. Staff training must be documented and based on legislation and operating procedures. All training shall be signed and dated, and a copy of such records will be available for inspection by Police and local authority enforcement officers.
9. All staff employed at the premises will have UK right to work status checked, once passed that stage they shall be offered employment.

c) Public safety

1. Installation of appropriate safety equipment
2. Fire exit signs displayed
3. CCTV working at all times

d) The prevention of public nuisance

1. Notice displayed asking customers to leave quietly from premises also customers will be told in person to leave quietly and not to disturb the local neighbourhood
2. Strict policy in place to tell all staff not to serve alcohol to drunks at all

Continued from previous page...

3. Appropriate signage will be displayed, in prominent position informing customers they are being recorded on CCTV

e) The protection of children from harm

1. A challenge 25 policy will be in force, where any person looking under the age of 25 shall be asked to prove their age when attempting to purchase alcohol and signs to this effect will be displayed at the premises. Challenge 25 posters displayed where alcohol is sold.

2. The only acceptable ID will be those with photographic identification documents, including passport, photo-card, driving license or proof of age card bearing the PASS hologram.

3. An refusal book shall be kept at the premises and updated as and when required, and made available for inspection on request to an Licensing Officer, Police or other responsible authority.

4. The licensee will ensure that staff are trained regularly as appropriate in respect to the Licensing Act 2003 legislation, staff to be trained regularly in underage sales prevention.

5. All staff authorised to sell alcohol will be trained in the Challenge 25 scheme and this training will be documented to include the date the training was given, the name of the person who gave the training, the person who received the training and signatures by both trainer and trainee.

6. A sign stating "No proof of age – No sale" shall be displayed at the point of sale.

Section 19 of 21

NOTES ON DEMONSTRATING ENTITLEMENT TO WORK IN THE UK

Continued from previous page...

Entitlement to work/immigration status for individual applicants and applications from partnerships which are not limited liability partnerships:

A licence may not be held by an individual or an individual in a partnership who is resident in the UK who:

- does not have the right to live and work in the UK; or
- is subject to a condition preventing him or her from doing work relating to the carrying on of a licensable activity.

Any premises licence issued in respect of an application made on or after 6 April 2017 will become invalid if the holder ceases to be entitled to work in the UK.

Applicants must demonstrate that they have an entitlement to work in the UK and are not subject to a condition preventing them from doing work relating to the carrying on of a licensable activity. They do this in one of two ways: 1) by providing with this application copies or scanned copies of the documents listed below (which do not need to be certified), or 2) by providing their 'share code' to enable the licensing authority to carry out a check using the Home Office online right to work checking service (see below).

Documents which demonstrate entitlement to work in the UK

- An expired or current passport showing the holder, or a person named in the passport as the child of the holder, is A British citizen or a citizen of the UK and Colonies having the right of abode in the UK [please see note below about which sections of the passport to copy].
- An expired or current passport or national identity card showing the holder, or a person named in the passport as the child of the holder, is a national of a European Economic Area country or Switzerland.
- A Registration Certificate or document certifying permanent residence issued by the Home Office to a national of a European Economic Area country or Switzerland.
- A Permanent Residence Card issued by the Home Office to the family member of a national of a European Economic Area country or Switzerland.
- A **current** Biometric Immigration Document (Biometric Residence Permit) issued by the Home Office to the holder indicating that the person named is allowed to stay indefinitely in the UK, or has no time limit on their stay in the UK.
- A **current** passport endorsed to show that the holder is exempt from immigration control, is allowed to stay indefinitely in the UK, has the right of abode in the UK, or has no time limit on their stay in the UK.
- A **current** Immigration Status Document issued by the Home Office to the holder with an endorsement indicating that the named person is allowed to stay indefinitely in the UK or has no time limit on their stay in the UK, **when produced in combination with** an official document giving the person's permanent National Insurance number and their name issued by a Government agency or a previous employer.
- A birth or adoption certificate issued in the UK, **when produced in combination with** an official document giving the person's permanent National Insurance number and their name issued by a Government agency or a previous employer.
- A birth or adoption certificate issued in the Channel Islands, the Isle of Man or Ireland **when produced in combination with** an official document giving the person's permanent National Insurance number and their name issued by a Government agency or a previous employer.
- A certificate of registration or naturalisation as a British citizen, **when produced in combination with** an official document giving the person's permanent National Insurance number and their name issued by a Government agency or a previous employer.

Continued from previous page...

- A **current** passport endorsed to show that the holder is allowed to stay in the UK and is currently allowed to work and is not subject to a condition preventing the holder from doing work relating to the carrying on of a licensable activity.
- A **current** Biometric Immigration Document (Biometric Residence Permit) issued by the Home Office to the holder which indicates that the named person can currently stay in the UK and is allowed to work relation to the carrying on of a licensable activity.
- A **current** Residence Card issued by the Home Office to a person who is not a national of a European Economic Area state or Switzerland but who is a family member of such a national or who has derivative rights or residence.
- A **current** Immigration Status Document containing a photograph issued by the Home Office to the holder with an endorsement indicating that the named person may stay in the UK, and is allowed to work and is not subject to a condition preventing the holder from doing work relating to the carrying on of a licensable activity **when produced in combination with** an official document giving the person's permanent National Insurance number and their name issued by a Government agency or a previous employer.
- A Certificate of Application, **less than 6 months old**, issued by the Home Office under regulation 18(3) or 20(2) of the Immigration (European Economic Area) Regulations 2016, to a person who is not a national of a European Economic Area state or Switzerland but who is a family member of such a national or who has derivative rights of residence.
- Reasonable evidence that the person has an outstanding application to vary their permission to be in the UK with the Home Office such as the Home Office acknowledgement letter or proof of postage evidence, or reasonable evidence that the person has an appeal or administrative review pending on an immigration decision, such as an appeal or administrative review reference number.
- Reasonable evidence that a person who is not a national of a European Economic Area state or Switzerland but who is a family member of such a national or who has derivative rights of residence in exercising treaty rights in the UK including:-
 - evidence of the applicant's own identity – such as a passport,
 - evidence of their relationship with the European Economic Area family member – e.g. a marriage certificate, civil partnership certificate or birth certificate, and
 - evidence that the European Economic Area national has a right of permanent residence in the UK or is one of the following if they have been in the UK for more than 3 months:
 - (i) working e.g. employment contract, wage slips, letter from the employer,
 - (ii) self-employed e.g. contracts, invoices, or audited accounts with a bank,
 - (iii) studying e.g. letter from the school, college or university and evidence of sufficient funds; or
 - (iv) self-sufficient e.g. bank statements.

Family members of European Economic Area nationals who are studying or financially independent must also provide evidence that the European Economic Area national and any family members hold comprehensive sickness insurance in the UK. This can include a private medical insurance policy, an EHIC card or an S1, S2 or S3 form.

Original documents must not be sent to licensing authorities. If the document copied is a passport, a copy of the following pages should be provided:-

- (i) any page containing the holder's personal details including nationality;
- (ii) any page containing the holder's photograph;
- (iii) any page containing the holder's signature;
- (iv) any page containing the date of expiry; and
- (v) any page containing information indicating the holder has permission to enter or remain in the UK and is permitted to work.

Continued from previous page...

If the document is not a passport, a copy of the whole document should be provided.

Your right to work will be checked as part of your licensing application and this could involve us checking your immigration status with the Home Office. We may otherwise share information with the Home Office. Your licence application will not be determined until you have complied with this guidance.

Home Office online right to work checking service

As an alternative to providing a copy of the documents listed above, applicants may demonstrate their right to work by allowing the licensing authority to carry out a check with the Home Office online right to work checking service.

To demonstrate their right to work via the Home Office online right to work checking service, applicants should include in this application their 9-digit share code (provided to them upon accessing the service at <https://www.gov.uk/prove-right-to-work>) which, along with the applicant's date of birth (provided within this application), will allow the licensing authority to carry out the check.

In order to establish the applicant's right to work, the check will need to indicate that the applicant is allowed to work in the United Kingdom and is not subject to a condition preventing them from doing work relating to the carrying on of a licensable activity.

An online check will not be possible in all circumstances because not all applicants will have an immigration status that can be checked online. The Home Office online right to work checking service sets out what information and/or documentation applicants will need in order to access the service. Applicants who are unable to obtain a share code from the service should submit copy documents as set out above.

Section 20 of 21

NOTES ON REGULATED ENTERTAINMENT

Continued from previous page...

In terms of specific **regulated entertainments** please note that:

- Plays: no licence is required for performances between 08:00 and 23.00 on any day, provided that the audience does not exceed 500.
- Films: no licence is required for 'not-for-profit' film exhibition held in community premises between 08.00 and 23.00 on any day provided that the audience does not exceed 500 and the organiser (a) gets consent to the screening from a person who is responsible for the premises; and (b) ensures that each such screening abides by age classification ratings.
- Indoor sporting events: no licence is required for performances between 08.00 and 23.00 on any day, provided that the audience does not exceed 1000.
- Boxing or Wrestling Entertainment: no licence is required for a contest, exhibition or display of Greco-Roman wrestling, or freestyle wrestling between 08.00 and 23.00 on any day, provided that the audience does not exceed 1000. Combined fighting sports – defined as a contest, exhibition or display which combines boxing or wrestling with one or more martial arts – are licensable as a boxing or wrestling entertainment rather than an indoor sporting event.
- Live music: no licence permission is required for:
 - o a performance of unamplified live music between 08.00 and 23.00 on any day, on any premises.
 - o a performance of amplified live music between 08.00 and 23.00 on any day on premises authorised to sell alcohol for consumption on those premises, provided that the audience does not exceed 500.
 - o a performance of amplified live music between 08.00 and 23.00 on any day, in a workplace that is not licensed to sell alcohol on those premises, provided that the audience does not exceed 500.
 - o a performance of amplified live music between 08.00 and 23.00 on any day, in a church hall, village hall, community hall, or other similar community premises, that is not licensed by a premises licence to sell alcohol, provided that (a) the audience does not exceed 500, and (b) the organiser gets consent for the performance from a person who is responsible for the premises.
 - o a performance of amplified live music between 08.00 and 23.00 on any day, at the non-residential premises of (i) a local authority, or (ii) a school, or (iii) a hospital, provided that (a) the audience does not exceed 500, and (b) the organiser gets consent for the performance on the relevant premises from: (i) the local authority concerned, or (ii) the school or (iii) the health care provider for the hospital.
- Recorded Music: no licence permission is required for:
 - o any playing of recorded music between 08.00 and 23.00 on any day on premises authorised to sell alcohol for consumption on those premises, provided that the audience does not exceed 500.
 - o any playing of recorded music between 08.00 and 23.00 on any day, in a church hall, village hall, community hall, or other similar community premises, that is not licensed by a premises licence to sell alcohol, provided that (a) the audience does not exceed 500, and (b) the organiser gets consent for the performance from a person who is responsible for the premises.
 - o any playing of recorded music between 08.00 and 23.00 on any day, at the non-residential premises of (i) a local authority, or (ii) a school, or (iii) a hospital, provided that (a) the audience does not exceed 500, and (b) the organiser gets consent for the performance on the relevant premises from: (i) the local authority concerned, or (ii) the school proprietor or (iii) the health care provider for the hospital.

Continued from previous page...

- Dance: no licence is required for performances between 08.00 and 23.00 on any day, provided that the audience does not exceed 500. However, a performance which amounts to adult entertainment remains licensable.
- Cross activity exemptions: no licence is required between 08.00 and 23.00 on any day, with no limit on audience size for:
 - o any entertainment taking place on the premises of the local authority where the entertainment is provided by or on behalf of the local authority;
 - o any entertainment taking place on the hospital premises of the health care provider where the entertainment is provided by or on behalf of the health care provider;
 - o any entertainment taking place on the premises of the school where the entertainment is provided by or on behalf of the school proprietor; and
 - o any entertainment (excluding films and a boxing or wrestling entertainment) taking place at a travelling circus, provided that (a) it takes place within a moveable structure that accommodates the audience, and (b) that the travelling circus has not been located on the same site for more than 28 consecutive days.

Section 21 of 21

PAYMENT DETAILS

This fee must be paid to the authority. If you complete the application online, you must pay it by debit or credit card.

Premises Licence Fees are determined by the non-domestic rateable value of the premises.

To find out a premises non domestic rateable value go to the Valuation Office Agency site at http://www.voa.gov.uk/business_rates/index.htm

Band A - No RV to £4300 £100.00

Band B - £4301 to £33000 £190.00

Band C - £33001 to £8700 £315.00

Band D - £87001 to £12500 £450.00*

Band E - £125001 and over £635.00*

*If the premises rateable value is in Bands D or E and the premises is primarily used for the consumption of alcohol on the premises then your are required to pay a higher fee

Band D - £87001 to £12500 £900.00

Band E - £125001 and over £1,905.00

There is an exemption from the payment of fees in relation to the provision of regulated entertainment at church halls, chapel halls or premises of a similar nature, village halls, parish or community halls, or other premises of a similar nature. The costs associated with these licences will be met by central Government. If, however, the licence also authorises the use of the premises for the supply of alcohol or the provision of late night refreshment, a fee will be required.

Schools and sixth form colleges are exempt from the fees associated with the authorisation of regulated entertainment where the entertainment is provided by and at the school or college and for the purposes of the school or college.

If you operate a large event you are subject to ADDITIONAL fees based upon the number in attendance at any one time

Capacity 5000-9999 £1,000.00

Capacity 10000 -14999 £2,000.00

Capacity 15000-19999 £4,000.00

Capacity 20000-29999 £8,000.00

Capacity 30000-39000 £16,000.00

Capacity 40000-49999 £24,000.00

Capacity 50000-59999 £32,000.00

Capacity 60000-69999 £40,000.00

Capacity 70000-79999 £48,000.00

Capacity 80000-89999 £56,000.00

Capacity 90000 and over £64,000.00

* Fee amount (£)

190.00

DECLARATION

Continued from previous page...

* I/we understand it is an offence, liable on conviction to a fine up to level 5 on the standard scale, under section 158 of the licensing act 2003, to make a false statement in or in connection with this application.

[Applicable to individual applicants only, including those in a partnership which is not a limited liability partnership] I understand I am not entitled to be issued with a licence if I do not have the entitlement to live and work in the UK (or if I am subject to a condition preventing me from doing work relating to the carrying on of a licensable activity) and that my

* licence will become invalid if I cease to be entitled to live and work in the UK (please read guidance note 15). The DPS named in this application form is entitled to work in the UK (and is not subject to conditions preventing him or her from doing work relating to a licensable activity) and I have seen a copy of his or her proof of entitlement to work, if appropriate (please see note 15)

☒ Ticking this box indicates you have read and understood the above declaration

This section should be completed by the applicant, unless you answered "Yes" to the question "Are you an agent acting on behalf of the applicant?"

* Full name

* Capacity

* Date / /
dd mm yyyy

Once you're finished you need to do the following:

1. Save this form to your computer by clicking file/save as...
2. Go back to <https://www.gov.uk/apply-for-a-licence/premises-licence/epsom-and-ewell/apply-1> to upload this file and continue with your application.

Don't forget to make sure you have all your supporting documentation to hand.

IT IS AN OFFENCE LIABLE TO SUMMARY CONVICTION TO A FINE OF ANY AMOUNT UNDER SECTION 158 OF THE LICENSING ACT 2003, TO MAKE A FALSE STATEMENT IN OR IN CONNECTION WITH THIS APPLICATION

IT IS AN OFFENCE UNDER SECTION 24B OF THE IMMIGRATION ACT 1971 FOR A PERSON TO WORK WHEN THEY KNOW, OR HAVE REASONABLE CAUSE TO BELIEVE, THAT THEY ARE DISQUALIFIED FROM DOING SO BY REASON OF THEIR IMMIGRATION STATUS. THOSE WHO EMPLOY AN ADULT WITHOUT LEAVE OR WHO IS SUBJECT TO CONDITIONS AS TO EMPLOYMENT WILL BE LIABLE TO A CIVIL PENALTY UNDER SECTION 15 OF THE IMMIGRATION, ASYLUM AND NATIONALITY ACT 2006 AND PURSUANT TO SECTION 21 OF THE SAME ACT, WILL BE COMMITTING AN OFFENCE WHERE THEY DO SO IN THE KNOWLEDGE, OR WITH REASONABLE CAUSE TO BELIEVE, THAT THE EMPLOYEE IS DISQUALIFIED

OFFICE USE ONLY

Applicant reference number	<input type="text"/>
Fee paid	<input type="text"/>
Payment provider reference	<input type="text"/>
ELMS Payment Reference	<input type="text"/>
Payment status	<input type="text"/>
Payment authorisation code	<input type="text"/>
Payment authorisation date	<input type="text"/>
Date and time submitted	<input type="text"/>
Approval deadline	<input type="text"/>
Error message	<input type="text"/>
Is Digitally signed	<input type="checkbox"/>

This page is intentionally left blank

PROPOSED LICENSING PLAN

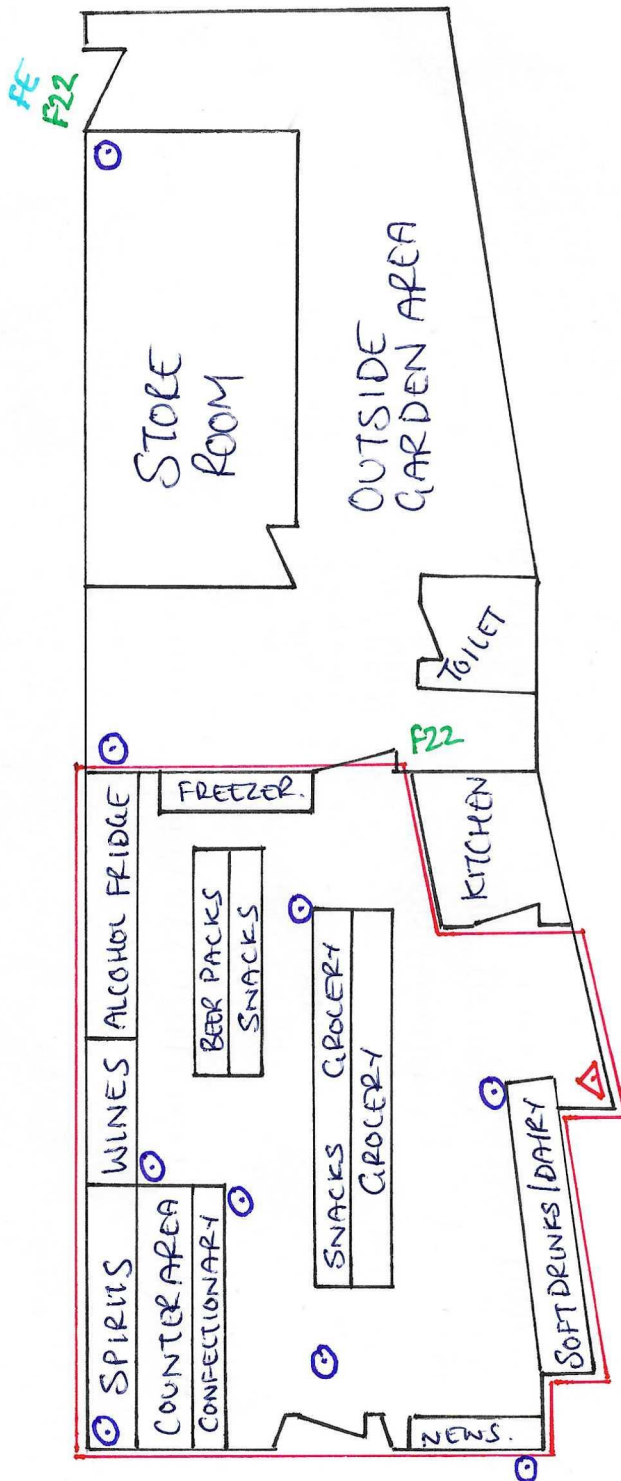

PREMISES DETAILS
EWELL LOCAL
178 KINGSTON ROAD
EPSOM
KT19 0SF

KEY:

- LICENSABLE ACTIVITY AREA
- ⊙ CCTV
- F22 FIRE EXIT SIGN
- FE FIRE EXIT.
- ▲ FIRE EXTINGUISHER.

SCALE: 1:100

This page is intentionally left blank



Karen Mason MBACP (Snr Accred)

[REDACTED]
Ewell
Surrey
KT19 0 [REDACTED]

[REDACTED]
17th February 2023

Dear Sirs,

Re proposed change of use @ 178 Kingston Road KT19 0SF

I am writing to add my concerns regarding the change of use of the above retail premises, these concerns are held by both local residents and local businesses.

I attach a signed petition which has been signed at a local retail shop.

Kind Regards

[REDACTED]
Karen Mason

C.C. EBER KINGTON
PETER O'DONOVAN
GUY ROBBINS

To Epsom and Ewell Borough Council

A notice has been issued concerning the change of use of the shop located at 178 Kingston Road KT19 0SF for the retail sale of alcohol from 7am to 23.00 Monday to Sunday.

We the undersigned object to this proposal on the following grounds

- A) There are already 2 shops within our local shops which sell alcohol so this need is met locally. There are also 2 off licences situate Stoneleigh Broadway and Ewell
- B) An off licence may attract customers who may cause trouble if open til late in the evening.
- C) The access to that shop is not supported easily and the volume of vehicle footfall would increase significantly causing inconvenience to local pedestrians.

Name	Address	Signature
Karen Mason		
STEVE HARRISON		
JULIE RICKARD		
DAVID MAGRIDGE		
TED TAYLOR		
A. M. L. L.		
GERRY CLARKE		
BOB DUTCHES		
Jessica Hodge		
Barry Scurry		
Susan Maynard		
P. Beagley		
D. Buss		
FRANCES BACON		
PETER HAWES		
CHIFF WHICHELL		
P.A. Taylor		
KEITH MANN		
D. Bunn		
D. COZENS		
S. HEERKENS		

Gabby Finn
Peter Dean
Ann Elliott
G. Thompson
Deage
Williams
J. M. J.
D. M.
E. C.
D.J. Kelleher
R. MASON
T. RAWLINGS
RACHAEL Knox
S. HARVEY.
Kerill Samitor
STUART MELWISH
Emily Attewell
Huson Dogrucom
Ricky Walker
D. Wilkie
D. HEGGE
S. Vilmar
Halgard
Tamarin Geel
A. R. J. J. J.
ADRIENNE STONE
G. GOZDOS
A. J. J.
JOHN SHELL
A. BROWN.
A. EASTON
N. B. J. J.
J. Davis
D. DONOVAN
H. Iannaki
W. J. J. J.
WILL SHARP
TRACEY CHILD
DIANE MORRIS

Loredana Popa
STUART REYNOLDS
MUSA ONGORE
RIKOE KEKE
MUSTAFA
LUCILLE DUBOIS
JOJO METIA
FAIK AHMED
John West
Wynne B. B. A.
KEITH OLES FORCES
Ken Morten
A. B. B.
I. FINN
B. NEWMAN
P. TAYLOR
S. SHELDRIK
B. Malton
T. Little
J. Little
K. D. T. S.
CHI ITO
R. FERNANDEZ
A. W. A. M.
V. J. NOTT
J. SCOTT
G. D. YER
S. FIFORD
J. SHEPHERD
C. MASON
J. O'KEEFE
L. Tardella
K. I. A. V. S.
BEN BROWN
CHRIS PURDY
JACQUI PARKER
LINDA SELT
I. S. A. M. A. H. M. E. D.

ANTHONY BRIAN BERRITT
Tracy Kelly
Emma Cass
Laura Bradley
Janet Bisland
Sharon Attewell
E. TILKIN
Luke Briscoe-Wright
ANDY HARRIS
Louise Harris
Zydeco Diloo
KATHY COATES
Gloria Horrocks
MUTHUEL GRASMAN
TRACY TEDDER
BARRY TINSLEY
DUNCAN PARKER
ALI POW
M. BOOTH
A. BARK
R. EASTON
G. DEBBON
J. DUNCAN
A. CHANCERY
W.A. CHURCH
MR. DUNN
B. HYL
P. HYL
D. HYL
E. HYL
C. DUNCAN
K. DUNCAN
MRS B. Bagg
P. HYL
S. MOODYCLIFFE
Sara Lamm
MRS S. BARTLEMAN
J. HYL
D. HYL

100

Dear Sir/Madam

From

BEST ONE

14 Stoneleigh Park Drive

Agenda Item 2
Appendix 4

KT19 0QT

To Epsom and Ewell Borough Council

A notice has been issued concerning the change of use of the shop located at 178 Kingston Road KT19 0SF for the retail sale of alcohol from 7am to 23.00 Monday to Sunday.

We the undersigned object to this proposal on the following grounds

- A) There are already 2 shops within our local shops which sell alcohol so this need is met locally. There are also 2 off licences situate Stoneleigh Broadway and Ewell
- B) An off licence may attract customers who may cause trouble if open til late in the evening.
- C) The access to that shop is not supported easily and the volume of vehicle footfall would increase significantly causing inconvenience to local pedestrians.



Name	Address	Signature
JOHN MASON		
Rose Stewart		
A. Parker		
Alison		
Louise Smith		
Rhianra		
Nick S.		
Ela Bozkurt		
Max Toller		
Richard McCannell		
Maria Sagen		
Chris Parry		
LAURA ELLWOOD		
A. K. Clark		
K. O'Connell		
Claire Ferguson		
Y. N. N. N. N.		
Kamolina Maslowska		
Philip Brunning		
Tom Trencher		
Mike Hallard		



Philip Steele
Sam D'Arcangelo
Emme Rondell
Tessa Western
Cillian Lloyd
STEPH EYNOW
Victory Budland
Rebecca Harrison
Mandy Budden
D Simpson
TRACEY CHILD
SAM COOK



pdfelement

Car Park

Stoneleigh Parade

178 Kingston
Road, Ewell
KT19 0SF

182

180

176

1

PO

LB

177

0

10

20

40

Meters



This page is intentionally left blank

Mandatory Condition: where licence authorities supply of alcohol

Where a premise licence authorises the supply of alcohol, the licence must include the following conditions

1. No supply of alcohol may be made under the premises licence
 - (a) at a time when there is not designated premises supervisor in respect of the premises licence, or
 - (b) at a time when the designated premises supervisor does not hold a personal licence or his personal licence is suspended.
2. Every supply of alcohol under the premises licence must be made or authorised by a person who holds a personal licence.

Mandatory Condition: exhibition of films

1. Where a premises licence authorises the exhibition of films, the licence must include a condition requiring the admission of children to the exhibition of any film to be restricted in accordance with this section.
2. Where the film classification body is specified in the licence, unless subsection 3(b) applies, admission of children must be restricted in accordance with any recommendation made by that body.
3. Where:
 - (a) The film classification body is not specified in the licence, or
 - (b) The relevant licensing authority has notified the holder of the licence that this subsection applies to the film in question,
Admission of children must be restricted in accordance with any recommendation made by that licensing authority.

Children means persons aged under 18; and Film classification body means the person or persons designated as the authority under section 4 of the Video Recordings Act 1984 (c.39) (authority to determine suitability of video works for classification)

Mandatory Condition: door supervision

1. Where a premises licence includes a condition that at specified times one or more individuals must be at the premises to carry out a security activity, the licence must include a condition that each such individual must be licensed by the Security Industry Authority.
2. But nothing requires a condition to be imposed in respect of:
 - (a) paragraph 8(3)(a) of Schedule 2 to the Private Security Industry Act 2001 (c.12) (premises with premises licences authorising plays or films), or
 - (b) any occasion mentioned in paragraph 8(b) or (c) of that Schedule (premises being used exclusively by club with club premises certificate, under a temporary event notice authorising plays or films or under a gaming licence),
any occasion within paragraph 8(3)(d) of that Schedule (occasions prescribed by regulations under that Act).

Security activity means an activity to which paragraph 2(1)(a) of that Schedule applies, and Paragraph 8(5) of that Schedule (interpretation of references to an occasion) applies as it applies in relation to paragraph 8 of that Schedule.

1. (1) The responsible person must ensure that staff on relevant premises do not carry out, arrange or participate in any irresponsible promotions in relation to the premises.

(2) In this paragraph, an irresponsible promotion means any one or more of the following activities, or substantially similar activities, carried on for the purpose of encouraging the sale or supply of alcohol for consumption on the premises—

(a) games or other activities which require or encourage, or are designed to require or encourage, individuals to—

(i) drink a quantity of alcohol within a time limit (other than to drink alcohol sold or supplied on the premises before the cessation of the period in which the responsible person is authorised to sell or supply alcohol), or

(ii) drink as much alcohol as possible (whether within a time limit or otherwise);

(b) provision of unlimited or unspecified quantities of alcohol free or for a fixed or discounted fee to the public or to a group defined by a particular characteristic in a manner which carries a significant risk of undermining a licensing objective;

(c) provision of free or discounted alcohol or any other thing as a prize to encourage or reward the purchase and consumption of alcohol over a period of 24 hours or less in a manner which carries a significant risk of undermining a licensing objective;

(d) selling or supplying alcohol in association with promotional posters or flyers on, or in the vicinity of, the premises which can reasonably be considered to condone, encourage or glamorise anti-social behaviour or to refer to the effects of drunkenness in any favourable manner;

(e) dispensing alcohol directly by one person into the mouth of another (other than where that other person is unable to drink without assistance by reason of disability).

2. The responsible person must ensure that free potable water is provided on request to customers where it is reasonably available.

3. (1) The premises licence holder or club premises certificate holder must ensure that an age verification policy is adopted in respect of the premises in relation to the sale or supply of alcohol.

(2) The designated premises supervisor in relation to the premises licence must ensure that the supply of alcohol at the premises is carried on in accordance with the age verification policy.

(3) The policy must require individuals who appear to the responsible person to be under 18 years of age (or such older age as may be specified in the policy) to produce on request, before being served alcohol, identification bearing their photograph, date of birth and either—

(a) a holographic mark, or

(b) an ultraviolet feature.

4. The responsible person must ensure that—

(a)where any of the following alcoholic drinks is sold or supplied for consumption on the premises (other than alcoholic drinks sold or supplied having been made up in advance ready for sale or supply in a securely closed container) it is available to customers in the following measures—

(i)beer or cider: ½ pint;

(ii)gin, rum, vodka or whisky: 25 ml or 35 ml; and

(iii)still wine in a glass: 125 ml;

(b)these measures are displayed in a menu, price list or other printed material which is available to customers on the premises; and

(c)where a customer does not in relation to a sale of alcohol specify the quantity of alcohol to be sold, the customer is made aware that these measures are available.”

The Licensing Act 2003 (Mandatory Conditions) Order 2014 came into force on 1 April 2014

1. A relevant person shall ensure that no alcohol is sold or supplied for consumption on or off the premises for a price which is less than the permitted price.

2. For the purposes of the condition set out in paragraph 1—
 - (a) “duty” is to be construed in accordance with the Alcoholic Liquor Duties Act 1979;
 - (b) “permitted price” is the price found by applying the formula—

$$P = D + (D \times V)$$

where—

 - (i) P is the permitted price,
 - (ii) D is the rate of duty chargeable in relation to the alcohol as if the duty were charged on the date of the sale or supply of the alcohol, and
 - (iii) V is the rate of value added tax chargeable in relation to the alcohol as if the value added tax were charged on the date of the sale or supply of the alcohol;
 - (c) “relevant person” means, in relation to premises in respect of which there is in force a premises licence—
 - (i) the holder of the premises licence,
 - (ii) the designated premises supervisor (if any) in respect of such a licence, or
 - (iii) the personal licence holder who makes or authorises a supply of alcohol under such a licence;
 - (d) “relevant person” means, in relation to premises in respect of which there is in force a club premises certificate, any member or officer of the club present on the premises in a capacity which enables the member or officer to prevent the supply in question; and
 - (e) “value added tax” means value added tax charged in accordance with the Value Added Tax Act 1994.

3. Where the permitted price given by Paragraph (b) of paragraph 2 would (apart from this paragraph) not be a whole number of pennies, the price given by that sub-paragraph shall be taken to be the price actually given by that sub-paragraph rounded up to the nearest penny.

4. (1) Sub-paragraph (2) applies where the permitted price given by Paragraph (b) of paragraph 2 on a day (“the first day”) would be different from the permitted price on the next day (“the second day”) as a result of a change to the rate of duty or value added tax.

(2) The permitted price which would apply on the first day applies to sales or supplies of alcohol which take place before the expiry of the period of 14 days beginning on the second day.